

OPERATION AND MAINTENANCE MANUAL

VERSA-SWITCH®

- VS5100 – DUAL CHANNEL FLOW/LEVEL/TEMPERATURE SWITCH**
- LS51SC – SINGLE CHANNEL POINT LEVEL SWITCH**
- FS51SC – SINGLE CHANNEL MASS FLOW SWITCH**
- LS51NX – NON-EXPLOSION PROOF VERSION OF LS51SC**
- FS51NX – NON-EXPLOSION PROOF VERSION OF FS51SC**
- LS51SK – SWITCH KIT VERSION FOR LEVEL**
- FS51SK – SWITCH KIT VERSION FOR FLOW**
- LMSCNX – SINGLE CHANNEL MULTI-POINT**
- LM51NX – DUAL CHANNEL MULTI-POINT**
- LMSCSK – SINGLE CHANNEL MULTI-POINT SWITCH KIT**
- LM51SK – DUAL CHANNEL MULTI-POINT SWITCH KIT**

PLEASE DISREGARD ANY SECTIONS OF THE MANUAL THAT DO NOT APPLY TO THE SPECIFIC MODEL YOU HAVE CHOSEN FOR YOUR APPLICATION

**DOCUMENT 5100-OM-12
REVISION 12**

NOVEMBER 2012

**DELTA M CORPORATION™
1003 LARSEN DRIVE
OAK RIDGE, TENNESSEE 37830
PH 865-483-1569 FAX 865-483-1142
TOLL FREE 800-922-0083
www.deltamcorp.com
email: service@deltamcorp.com**

PROPRIETARY INFORMATION
THIS DOCUMENT IS THE PROPERTY OF DELTA M CORPORATION AND MAY CONTAIN INFORMATION COVERED BY PATENTS AND/OR CONSIDERED CONFIDENTIAL. UNLESS RIGHTS ARE EXPRESSLY GRANTED BY WRITTEN PERMISSION OF DELTA M CORPORATION. THIS INFORMATION IN WHOLE OR IN PART MAY NOT BE DISCLOSED OR USED IN THE DESIGN, MANUFACTURE, TEST, SALE, OR SUPPLY OF THE SAME OR SIMILAR PRODUCTS

MODEL NO. _____ SERIAL NO. _____

DATE OF SHIPMENT _____ INSTALLATION DATE _____

CUSTOMER TAG NO. _____ PO NO. _____

OPTIONS _____

SPECIAL NOTES _____

NOTICE

This manual covers the following model numbers:

VERSA-SWITCH® Series Models		LS51XX Point Level	FS51XX Mass Flow	VS51XX Flow/Level/ Temp	LMSCXX	LM51XX
Agency Approvals	Explosion- Proof Rating	Single Channel	Single Channel	Dual Channel	Single Channel Multi-Point	Dual Channel Multi- Point
CSA	Class I Groups B,C,D Class II Groups E,F,G T4A	LS51SC	FS51SC	VS5100	N/A	N/A
Non Approved	Non-Explosion Proof	LS51NX	FS51NX	VS51NX	LMSCNX	LM51NX
Switch Kits (No Enclosure)	Not Rated	FS51SK	FS51SK	VS51SK	LMSCSK	LM51SK

CAUTION

IF THE FLUID PROCESS TEMPERATURE EXCEEDS 40 DEG C, THIS INSTRUMENT CANNOT BE USED IN AN EXPLOSION PROOF APPLICATION UNLESS THE IGNITION TEMPERATURE OF THE FLUID ATMOSPHERE IS A MINIMUM OF 80 DEG C HIGHER THAN THE PROCESS TEMPERATURE.

BEFORE STARTING

DELTA M appreciates your choosing our VERSA-SWITCH[®] for your temperature, level, and/or flow monitoring application. We are committed to providing reliable, quality instrumentation to our customers.

Please take time to review these important notices prior to installation. It is recommended that this manual be reviewed in its entirety prior to installation and operation.

IMPORTANT

- **WHEN INSTALLING YOUR DELTA M SWITCH INTO A PIPE OR VESSEL USE A 1 1/8 (1.125) INCH OPEN-END OR ADJUSTABLE WRENCH TO TIGHTEN AT THE FLATS OF THE MNPT OF A STANDARD SWITCH. (IF YOU HAVE A NON-STANDARD SWITCH AN ALTERNATE SIZE WRENCH MAY BE REQUIRED). DO NOT USE THE INSTRUMENT HEAD TO TIGHTEN THE SWITCH TO THE MOUNTING PORT. ROTATION OF THE INSTRUMENT HEAD WITH RESPECT TO THE SENSOR BODY CAN CAUSE INTERNAL WIRING DAMAGE. (SEE FIGURE 1)**
- **THE SWITCH BODY MUST BE ORIENTED TO HAVE THE TWIN SENSORS PARALLEL TO THE LEVEL BEING DETECTED WHEN BEING INSTALLED HORIZONTALLY FOR POINT LEVEL APPLICATIONS. LIKewise, FOR FLOW APPLICATIONS, THE SWITCH BODY MUST BE ORIENTED TO HAVE THE TWIN SENSORS PERPENDICULAR TO THE FLOW BEING DETECTED. DUE TO THE PIPE THREAD MOUNTING, IT MAY BE NECESSARY TO MAKE A TRIAL FIT, ADD OR REMOVE TEFLON TAPE OR OTHER PIPE THREAD SEALANT, AND REINSTALL TO ACHIEVE A SATISFACTORY SEAL WITH THE SENSORS PROPERLY ORIENTED. FOR VERTICAL INSTALLATIONS FOR POINT LEVEL DETECTION THE ORIENTATION MAKES NO DIFFERENCE. PROPER ORIENTATION IS MARKED ON THE SWITCH BODY FOR REFERENCE. (SEE FIGURE 5)**
- **FOR OPTIMUM PERFORMANCE OF THE DELTA M THERMAL FLOW SWITCH, THE RECOMMENDED LOCATION OF THE SENSOR SHOULD BE IN A STRAIGHT RUN, FREE OF OBSTRUCTION FOR TEN (10) TIMES THE PIPE DIAMETER UPSTREAM OF THE SENSOR, AND FIVE (5) TIMES THE PIPE DIAMETER DOWNSTREAM OF THE SENSOR.**
- **THE VERSA-SWITCH[®] MUST BE CONFIGURED FOR PROPER POWER INPUT BEFORE THE POWER IS CONNECTED. (SEE SECTION 3.2.1).**
- **DO NOT INSTALL OR REMOVE ELECTRONICS MODULE WITH POWER ON OR SERIOUS DAMAGE COULD OCCUR.**
- **DOUBLE CHECK SELECTION OF VOLTAGE AND MODE (AC OR DC) OF ELECTRONICS AND ENSURE PROPER MATCH TO INPUT VOLTAGE AT FIELD WIRING CONNECTOR TO AVOID DAMAGE (SEE SECTION 3.2.1.)**
- **OPERATION ON 24 VAC IS NOT A FIELD SELECTABLE OPTION BUT CAN BE INSTALLED AT THE FACTORY. FOR 24 VDC OPERATION BE SURE SECOND JUMPER IS IN SOCKET E PROPERLY (SEE FIGURE 8).**
- **CHECK THAT THE VERSA-SWITCH[®] ELECTRONICS ARE PROPERLY CONFIGURED BEFORE CONNECTING POWER LEADS. (SEE SECTION 4.2 APPLICATION CONFIGURATIONS.)**

BEFORE STARTING (CONT.)

- **A GROUND WIRE MUST BE ATTACHED TO THE GROUND SCREW LOCATED INSIDE THE BACK OF THE INSTRUMENT ENCLOSURE FOR PROPER OPERATION (SEE FIGURE 9). CONDUIT IS RECOMMENDED FOR ALL WIRING TO THE SWITCH FOR PROTECTION AND RFI-EMI SHIELDING.**
- **FOR REMOVAL, REINSTALLATION, OR CHANGE OF A CONFIGURATION BOARD, TOUCH THE ENCLOSURE HEAD FIRST TO AVOID ELECTROSTATIC DISCHARGE TO THE ELECTRONICS.**
- **FOR OPTIMUM OPERATION, CALIBRATION MUST BE ACCOMPLISHED AT ACTUAL PROCESS TEMPERATURE AND PRESSURE CONDITIONS IN GASES AND AT ACTUAL PROCESS TEMPERATURE CONDITIONS IN LIQUIDS.**
- **TO ENSURE ACCURATE CALIBRATION AND AVOID SET POINT DRIFT, IT IS IMPERATIVE THAT A MINIMUM OF 10 MINUTE WAIT BE OBSERVED AFTER POWER IS APPLIED TO ALLOW THE SENSOR TO WARM-UP TO THE AMBIENT FLUID TEMPERATURE.**

LIKewise, WHEN ADJUSTING THE ZERO, SPAN, AND SET POINT POTS, A MINIMUM OF 30 SECONDS SHOULD BE OBSERVED TO ALLOW FOR STABILIZATION OF TEMPERATURE.

- **DO NOT SANDBLAST OR ABRASIVE CLEAN THE SENSING PROBES. THE SENSING PROBES COULD BE DAMAGED BY ABRASIVES.**
- **NOTE THAT THE TIME DELAY POT(S) IS(ARE) FACTORY SET TO ZERO (FULLY COUNTERCLOCKWISE) AND SHOULD ONLY BE ADJUSTED AFTER CALIBRATION IS COMPLETE AND ONLY WHEN THE FEATURE IS NEEDED IN THE APPLICATION. THE TIME DELAY POT(S) IS A SINGLE TURN POT, SO USE CAUTION WHEN ADJUSTING TO AVOID DAMAGE.**
- **ALL DIMENSIONS GIVEN IN THIS MANUAL ARE IN INCHES (AND MILLIMETERS).**
- **EACH SPECIFIC SENSOR IS MATCHED TO SPECIFIC ELECTRONICS DURING FACTORY TESTS. DO NOT MIX OR MISMATCH SENSOR AND ELECTRONICS.**

WARNING

THE WETTED SENSOR OF THE SWITCH IS OF AN ALL WELDED CONSTRUCTION CREATING A PRESSURE BOUNDARY FROM THE PROCESS FLUID (LIQUID OR GAS). ANY BREACH OF THIS BOUNDARY THROUGH CORROSION, MISTREATMENT, OR MISAPPLICATION COULD ALLOW THE PROCESS FLUID TO ENTER THE ENCLOSURE OF THE UNIT.

PROCEED WITH CAUTION WHEN OPENING THE ENCLOSURE AFTER A BREACH OF THE PRESSURE BOUNDARY TO AVOID CONTACT WITH ANY PROCESS FLUIDS THAT MAY BE CONTAINED WITHIN THE ENCLOSURE.

TABLE OF CONTENTS

- 1.0 THE VERSA-SWITCH[®] BENEFITS**
- 2.0 PRINCIPLE OF OPERATION**
 - 2.1 TEMPERATURE SWITCHING
 - 2.2 LEVEL SWITCHING
 - 2.3 FLOW SWITCHING
- 3.0 INSTALLATION**
 - 3.1 MECHANICAL INSTALLATION
 - 3.2 ELECTRICAL INSTALLATION
 - 3.2.1 ELECTRICAL POWER SELECTION
 - 3.2.2 MODEL VS5100 ELECTRONICS IN THE LOCAL ENCLOSURE
 - 3.2.3 MODEL VS5100 REMOTE ELECTRONICS
- 4.0 APPLICATION SPECIFIC CONFIGURATION AND CALIBRATION**
 - 4.1 VISUAL INDICATORS/CONTROL LAYOUT AND FUNCTION
 - 4.2 APPLICATION CONFIGURATION
 - 4.3 OPERATION
 - 4.4 CALIBRATION
 - 4.4.1 SINGLE CHANNEL LEVEL - MODEL LS51SC
 - 4.4.2 SINGLE CHANNEL FLOW - MODEL FS51SC
 - 4.4.3 DUAL CHANNEL FLOW - MODEL VS5100
 - 4.4.4 DUAL CHANNEL, THREE PHASE LEVEL (DUAL INTERFACE) – MODEL VS5100
 - 4.4.5 DUAL CHANNEL LIQUID FLOW PLUS DRY LINE INDICATION - MODEL VS5100
 - 4.4.6 TEMPERATURE SWITCH POINT SETTING – SECOND CHANNEL OF A DUAL CHANNEL LEVEL OR FLOW SWITCH
 - 4.4.7 DUAL CHANNEL LIQUID LEVEL PLUS AGITATION INDICATOR
- 5.0 MAINTENANCE AND TROUBLE SHOOTING**
 - 5.1 CLEANING SENSOR PROBE
 - 5.2 TROUBLESHOOTING
 - 5.2.1 SELF TEST FEATURE
 - 5.2.2 POWER AND CONTINUITY VERIFICATION
 - 5.2.3 SENSOR/ELECTRONICS FUNCTIONALITY VERIFICATION
 - 5.2.4 SET POINT DRIFT

TABLE OF CONTENTS (CONTINUED)

- 6.0 SPECIFICATIONS**
- 7.0 MODEL NUMBER DESIGNATION AND OPTIONS**
 - 7.1 MODEL NUMBER DESIGNATION
- 8.0 WARRANTY AND SERVICE**
 - 8.1 WARRANTY
 - 8.2 SERVICE
 - 8.3 SPARE PARTS LIST
- 9.0 FLOW CONVERSION CHARTS**
- 10.0 OPTIONS**
 - 10.1 REMOTE ELECTRONICS (RE)
 - 10.2 FAILURE ALARM (FA)
 - 10.3 LIVETAP (LT)
 - 10.4 VARIABLE INSERTION (VI)
 - 10.5 THERMOCOUPLE OUTPUT (TO)
 - 10.6 RTD OUTPUT (RT)
 - 10.7 SANITARY (3A1)
 - 10.8 SP76 MANIFOLD (S76)
 - 10.9 TANK LOADING PROBE (TLP)
 - 10.10 LOW FLOW SENSOR (LFS)
 - 10.11 LIQUID LEVEL MULTI-POINT (LM)

This page left blank intentionally.

1.0 THE VERSA-SWITCH® BENEFITS

The benefits of DELTA M Corporation's Model VS5100 VERSA-SWITCH® are many. The purchase of this one instrument enables the monitoring of single or dual channel level or flow or the simultaneous measurement of flow and temperature, or point level and temperature. Further, the VERSA-SWITCH® can be configured for three phase level (dual interface) or dual channel flow where one channel monitors flow and the second channel monitors for a dry line indication warning. In addition, the input power is field selectable for 110 or 220 VAC, or 24 VDC operation. A state-of-the-art continuous monitoring failure alarm is also available as an option. Thus, a single VERSA-SWITCH® unit can be purchased, stocked, and then field configured for most any plant measurement and control application involving flow, level, and/or temperature.

SPECIAL NOTE*

If you have chosen a dedicated single channel or Failure Alarm (FA) equipped VERSA-SWITCH® for liquid level (Model LS51SC) or mass flow (Model FS51SC), the second channel features are not present in your unit. Please disregard any references and instructions for the second channel operation.

Flow, level, or temperature detection is accomplished by using a high resolution thermal differential technique. The sensor wetted parts are of durable 316L series stainless steel, welded construction with no moving parts. The VERSA-SWITCH® comes standard with an explosion proof type enclosure. The switch is easy to install and adjust, giving reliable, low maintenance performance in the most demanding applications. A wide range of construction options such as fittings, flanges, fixed and adjustable insertion lengths, wetted materials, local or remote electronics operation, and rated enclosures are also available.

2.0 PRINCIPLE OF OPERATION

The Model VS5100 VERSA-SWITCH® uses a thermal differential technique to monitor flow, level, or temperature by sensing changes in the heat transfer characteristics of the media into which the thermal sensor is placed. Figure 1.0 shows the outline of the VERSA-SWITCH®. The sensor consists of a pair of matched, Resistance Temperature Detectors (RTD's). An RTD is a variable resistor that has a well defined resistance change with temperature. The RTD has a resistance of 100.0 ohms at 0°C and increases at a nearly constant rate of 0.385 ohms per °C. Thus by measuring the resistance, the temperature of the RTD can be determined.

The standard VERSA-SWITCH® RTD's are encased in twin 316L stainless steel tubes. One RTD is self-heated using a constant DC current. The other RTD is unheated to provide an accurate process temperature reference. The unheated RTD is also used as the temperature measurement sensor when configured as a temperature switch.

The DELTA M Corporation sensor excitation method relies on constant current to the heated and reference sensors. Thus power to the heated sensor is not constant but changes linearly with temperature as the sensor resistance changes. Temperature compensation is accomplished by using the amplified reference sensor voltage which also changes linearly with temperature, as a **dynamic reference**. During calibration dry/no flow and wet/full flow

2.0 PRINCIPLE OF OPERATION (cont.)

conditions are impressed across the trip point potentiometer. Since this reference is not fixed but is set with respect to the reference sensor voltage, as temperature changes the trip point potentiometer voltage changes with temperature exactly the same as that of the heated sensor voltage with which it is being compared. Thus temperature compensation is achieved with non constant power.

**FIGURE 1A: VERSA-SWITCH® SERIES EXPLOSION-PROOF CERTIFIED OUTLINE DIAGRAM
STANDARD 2.0" INSERTION (KILLARK ENCLOSURE – NEMA 4)**

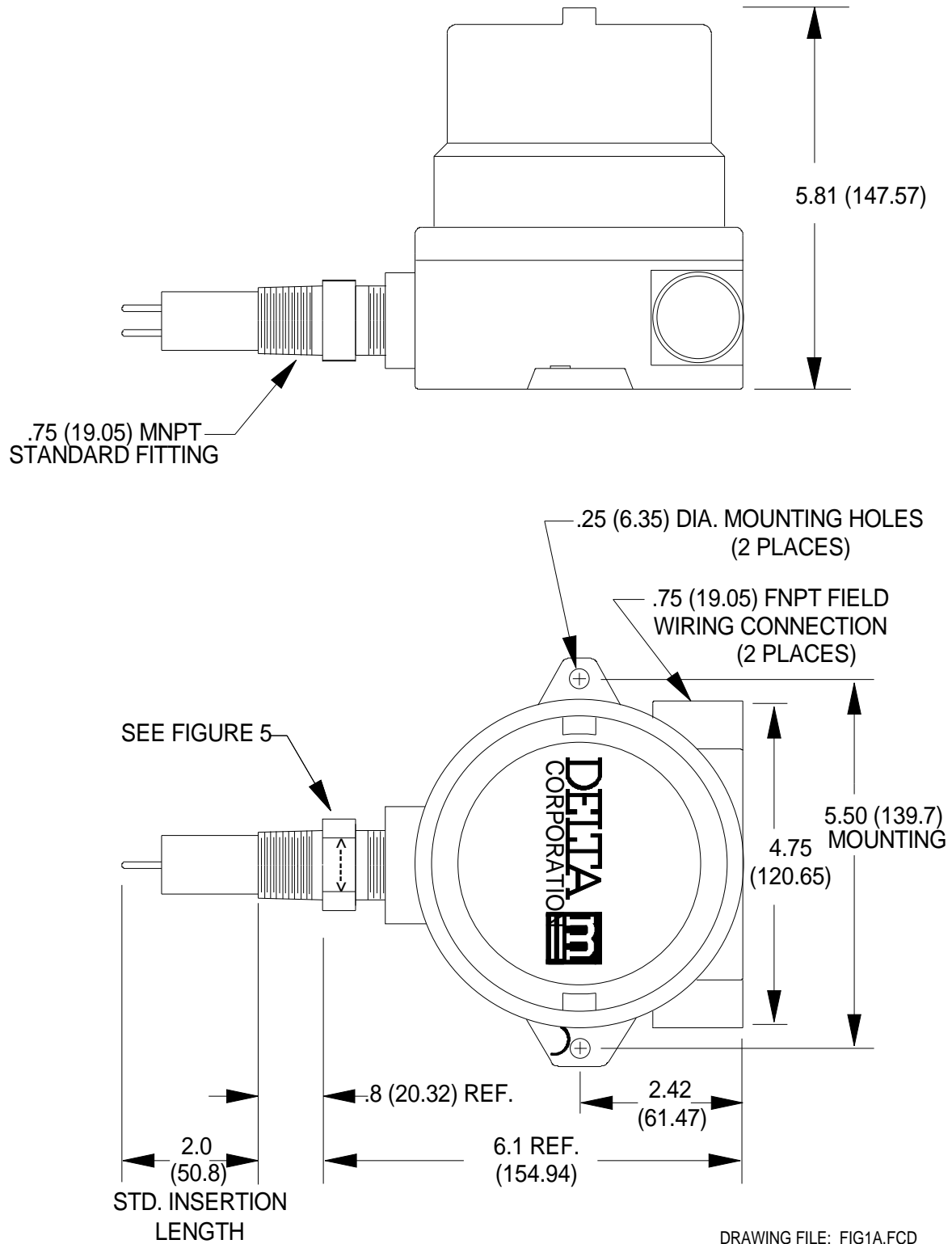

DRAWING FILE: FIG1A.FCD

DIMENSIONS IN INCHES (MILLIMETERS)

FIGURE 1B **VERSA-SWITCH® SERIES EXPLOSION-PROOF OUTLINE DIAGRAM**
STANDARD 2.0" INSERTION (AKRON ELECTRIC ENCLOSURE – NEMA 4X)

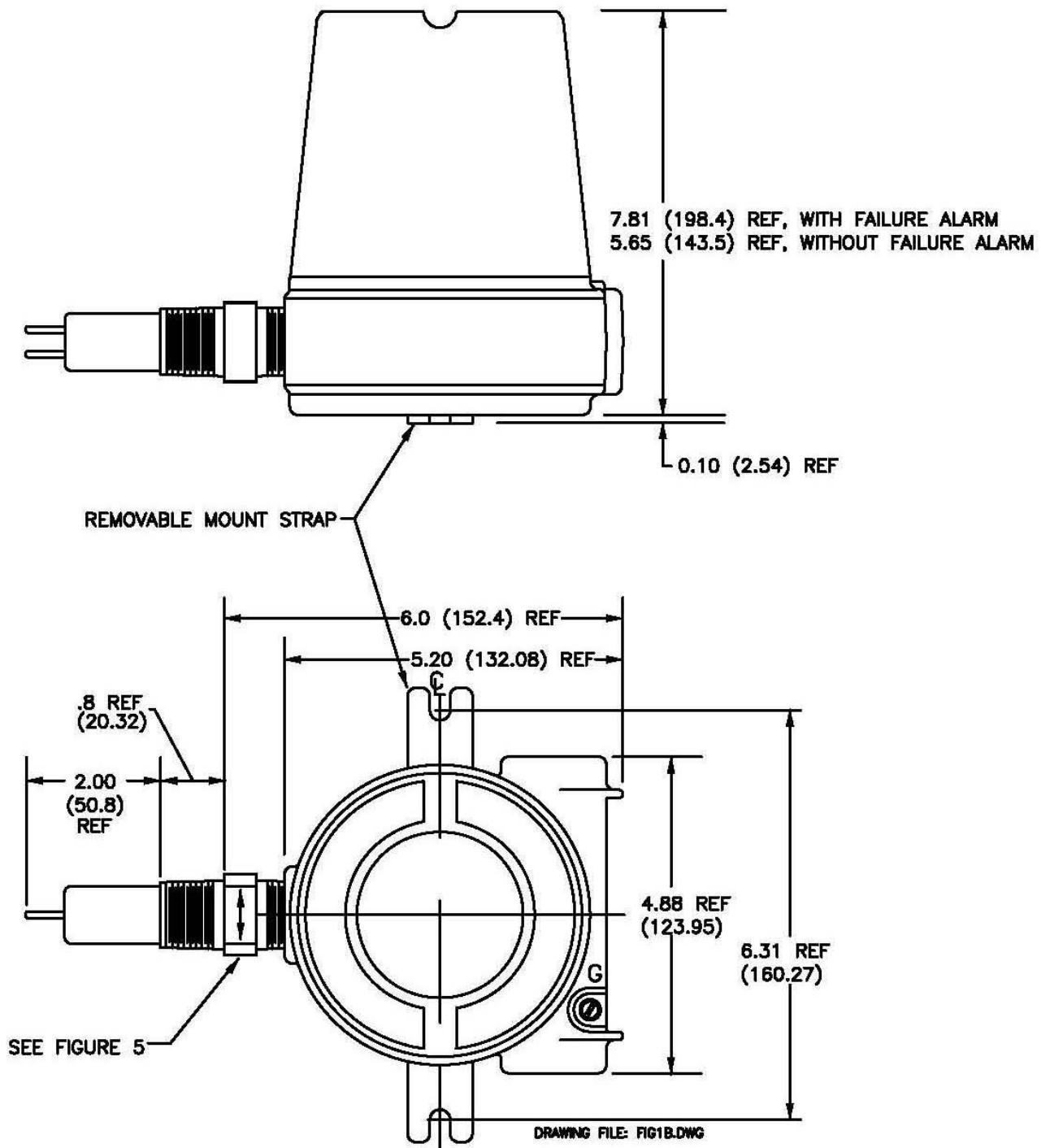

DIMENSIONS IN INCHES (MILLIMETERS)

FIGURE 1C LS51NX/FS51NX VERSA-SWITCH® OUTLINE DIAGRAM STANDARD 2.0 INCH INSERTION (CIXI ENCLOSURE) NON-EXPLOSION PROOF (NO RATINGS)

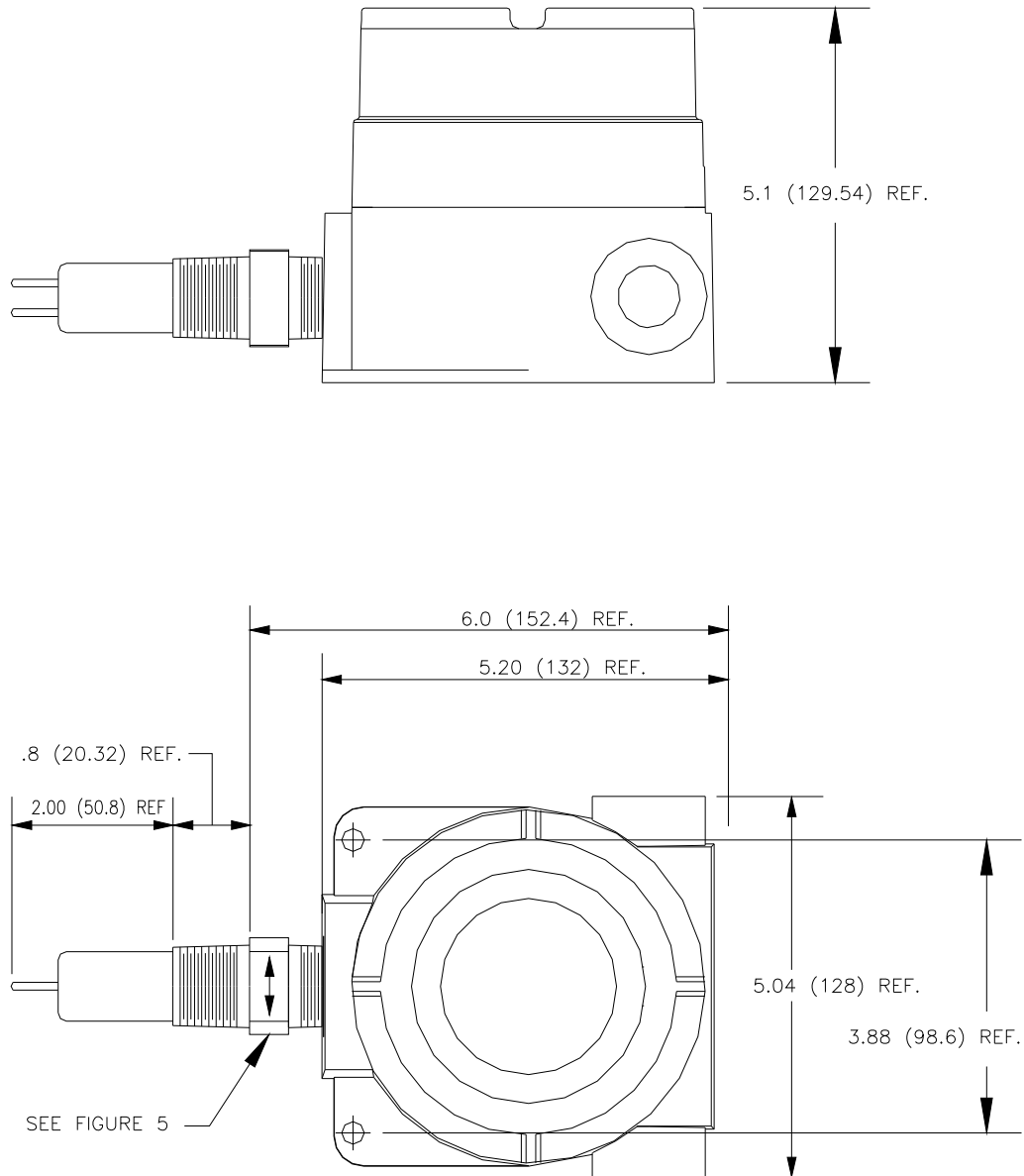

DIMENSIONS IN INCHES (MILLIMETERS)

FIGURE 2: VS5100 VERSA-SWITCH® FUNCTIONAL BLOCK DIAGRAM

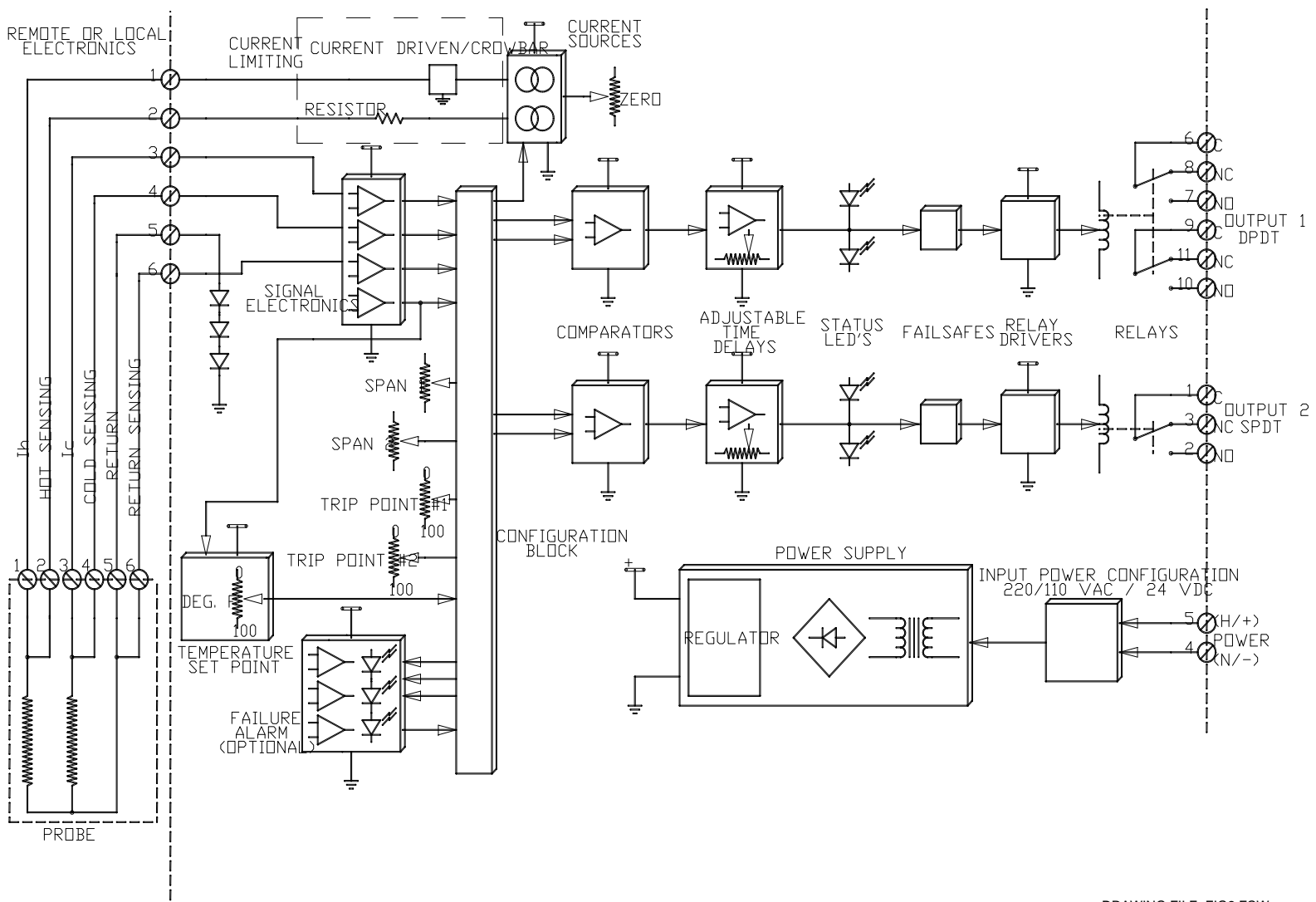

DRAWING FILE: FIG2.FCW

Figure 2 shows the VERSA-SWITCH[®] functional block diagram. The sensing probe RTD's are excited by two current sources and their resulting voltages are input to the signal processing electronics. The configuration block enables the switch to be reconfigured into the following:

- single channel level or flow
- single channel temperature
- channel 1 level or flow with channel 2 temperature
- dual channel flow (i.e. flow controller)
- two interface levels or flow plus dry line detection
- channel 1 level or flow and channel 2 failure alarm
- channel 1 level and channel 2 agitation indicator

Each independent channel includes an adjustable time delay (0-300 seconds) and a user selectable failsafe circuit to configure the relay to be normally energized or normally deenergized depending upon the application needs.

The VERSA-SWITCH[®] has incorporated in the design a current limiting feature that eliminates overheating of either sensor in case of a failure in the electronics. For the heated sensor, current limiting is accomplished by a current driven crowbar circuit that sinks all current to ground if it exceeds the maximum normal adjustable current by more than 6%. For the reference sensor, current limiting is accomplished via a limiting resistor that limits current for the worst case failure mode to approximately 60% of the heated sensor's maximum normal adjustable current.

2.1 Temperature Switching

The resistance of the reference RTD is used for temperature switching. The RTD resistance is 100.0 ohms at 0 degrees Celsius and increases by 0.385 ohms per degree Celsius increase in temperature. With a constant sensing current, the voltage across the reference RTD provides a proportional output signal as a function of temperature which is compared to the preset temperature trip point. When the RTD voltage equals that of the preset trip point, a trip occurs to the second channel relay.

2.2 Level Switching

The thermal differential created between the heated and reference unheated RTD pair is a function of the liquid or gas medium with which the sensor is in contact.

The point level measurement application uses the heat transfer differences between two media to detect liquid level. For example, air has a relatively poor heat transfer characteristic so the heated sensor will become relatively hot. If the sensor is then immersed in water, the relatively high heat transfer characteristics of water will cool the heated RTD surface causing a decrease in the signal output.

This same rationale applies for any two media in contact with the sensor. Each medium will have its own characteristic heat transfer properties. As long as there is a reasonable difference in the heat transfer properties between the two media, the VERSA-SWITCH[®] can discriminate between them. Figure 3 shows the relative signal output of the VERSA-SWITCH[®] sensor to a range of different media. The maximum difference in output occurs between vacuum and liquid metal. However, a significant difference occurs between water and hydrocarbon liquids so the VERSA-SWITCH[®] can be used to detect a water/hydrocarbon liquid-liquid interface. In general, the interface between any two media with differing heat transfer properties can be detected.

Thermal Differential Theory of Operation

Liquid level



Note: Probe tips contain matched RTD's one of which is self-heated with about 400mw of power. The other provides temperature compensation



The heated RTD responds to the heat transfer coefficient of the media with which it is in contact. Gases with low heat transfer result in a high differential temperature between the heated and reference tips

When the heated tip makes contact with a liquid with higher heat transfer the differential temperature drops and the lower differential results in a switch trip to indicate liquid

FIGURE 3: RELATIVE CHANGE IN RESPONSE OF A HEATED RTD IMMERSSED IN VARIOUS MEDIA

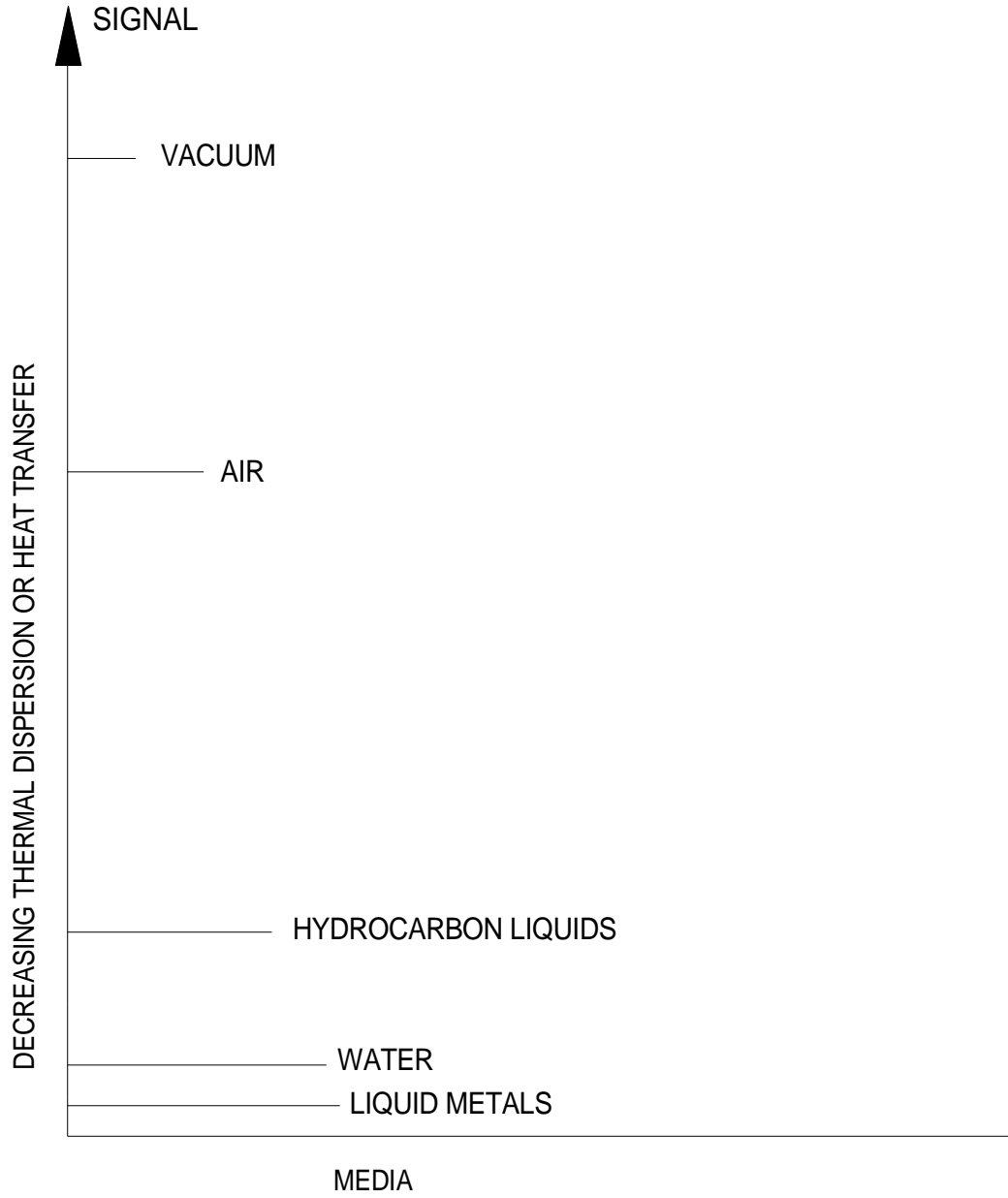

DRAWING FILE: FIG3.FCD

2.3 Flow Switching

Most mass flow monitoring techniques calculate mass indirectly by measuring volumetric flow such as gallons per minute or cubic cm per second, then either measure density separately or calculate it from temperature measurements of the fluid and, finally, combine density and volumetric flow to obtain mass flow. The DELTA M thermal-differential technique is one of two methods that directly measure the mass flow. For ease of comparison most flow applications are presented in terms of velocity which is independent of the flow cross sectional area (i.e. feet per second (FPS)). The true mass flow equivalent would be FPS multiplied by density but for simplicity FPS is used and density effects are ignored. This is normally not critical for flow switching applications.

When the sensor is inserted into a liquid or gas the heated RTD is strongly affected by the velocity of the medium. Flow past the heated RTD changes the heat transferred from the surface of the sensor. This cooling effect reduces the temperature of the sensor. The VERSA-SWITCH® compares this change to a preset flow trip point to switch the output. Figure 4 shows the model VS5100 signal change vs flow rate for air, light hydrocarbon liquids, and water. The signal change vs velocity has the same general shape for all three media but the change is larger for air and the sensitive range is different for each. For air and most gaseous media the range is 0.1 to 500 feet per second (FPS). For most liquid media the range is 0.01 to 5 FPS (Hydrocarbons) and .01 to 2.5 FPS (water). Appendices in section 9.0 contain flow conversion information to facilitate conversion from various units and pipe dimensions into flow velocity in feet per second.

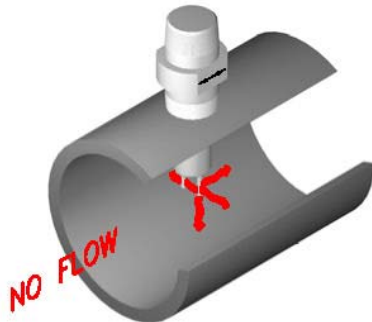

For a no flow condition the thermal differential between the two tips is high because of relatively low heat transfer.

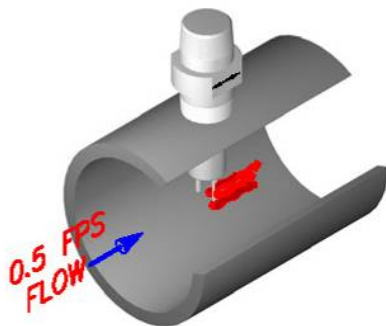

When the lower differential matches the customer select flow velocity trip point (set point) the switch relay and red LED are tripped.

Gas Or Liquid Flow

Note: The fluid velocity and heat absorption ability determine the differential between the tips. Their combination determines the measurable velocity. In water velocities from 0.01 to 2.5 FPS are measurable. In Hydrocarbons velocities from .01 to 5 FPS are measurable, whereas in air velocities of 0.1 to 500 FPS can be measured.

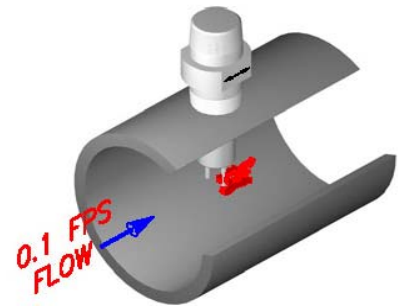

Flow across the tips decreases the thermal differential because of the higher heat transfer of flowing fluids. This differential is compared with the trip point.

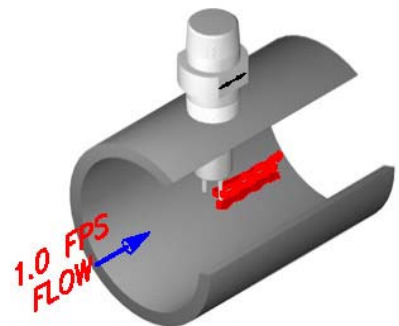

When flow is above the trip point the differential is smaller than at the set point and the relay and LED remain tripped.

FIGURE 4: VS5100 FLOW RESPONSE FOR THREE MEDIA

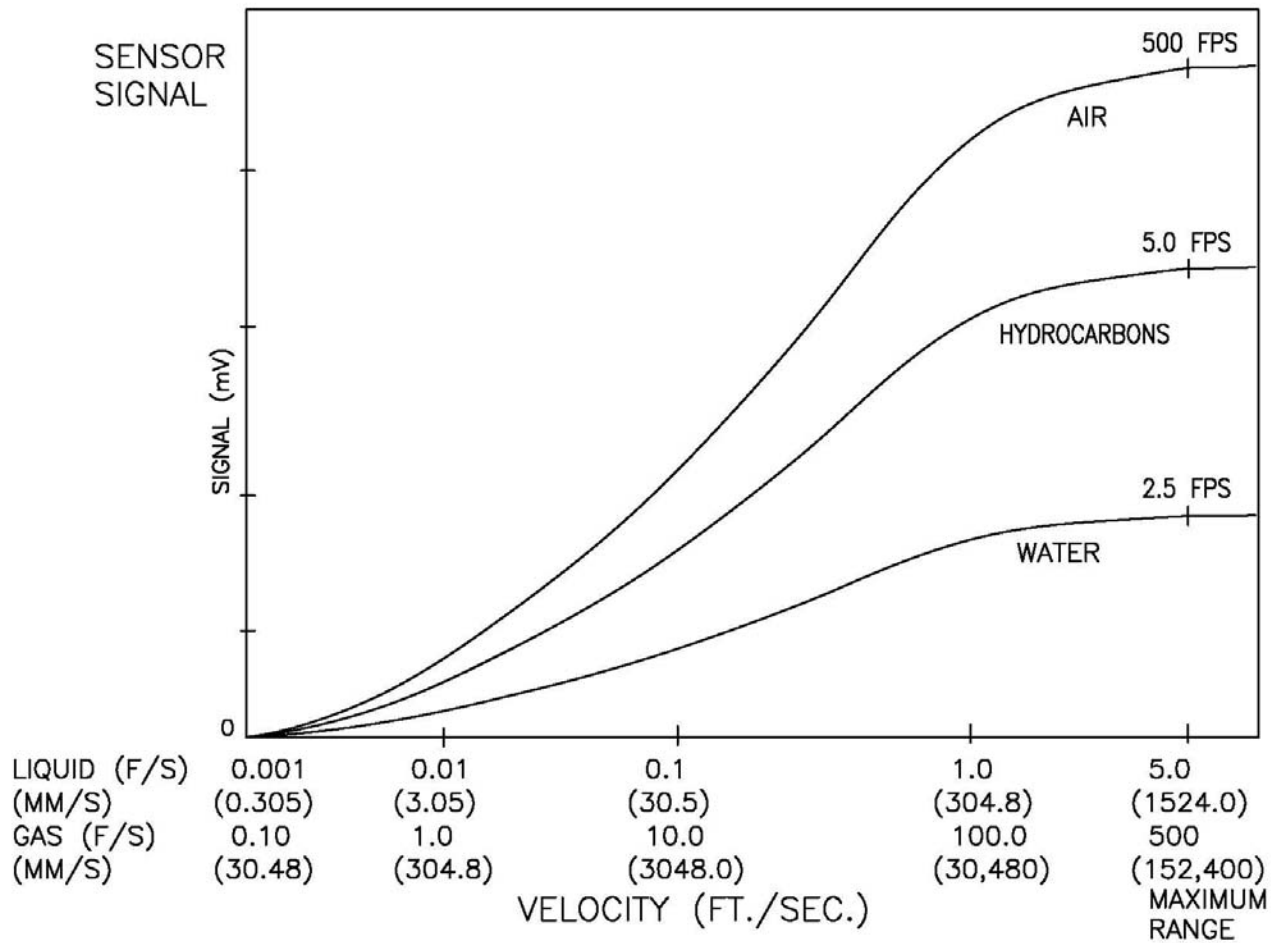
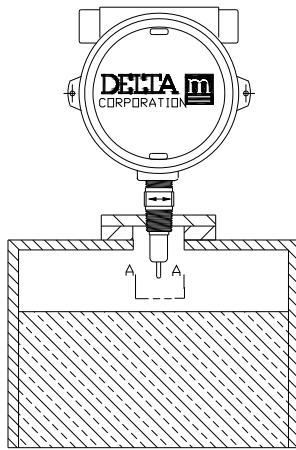

FIGURE 5: PROPER ORIENTATION OF THE SENSOR PROBE FOR LEVEL AND FLOW APPLICATION IS INDICATED BY THE ARROW ON THE FLAT OF THE MOUNTING FITTING.



LEVEL APPLICATION
FOR VERTICAL MOUNTING



VIEW A-A

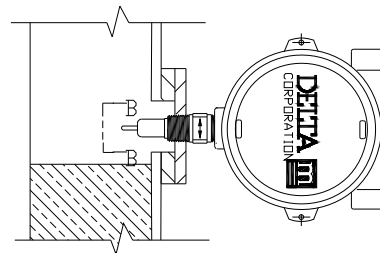

LEVEL APPLICATION
FOR HORIZONTAL MOUNTING



VIEW B-B

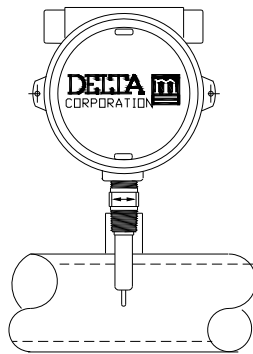
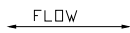

FLOW APPLICATION

NOTES:

- 1. FOR FLOW APPLICATION-THE DIRECTION OF FLOW.
- 2. FOR LEVEL APPLICATION WITH HORIZONTAL MOUNTING-THE DIRECTION OF VERTICAL TO THE LEVEL SURFACE.
- 3. FOR LEVEL APPLICATION WITH VERTICAL MOUNTING-THE DIRECTION OF THE ARROW HAS NO SIGNIFICANCE.
- 4. INSERTION LENGTH SHOULD POSITION SENSOR TIPS AT 1/2 DIAMETER INTO PIPE (I.D.)

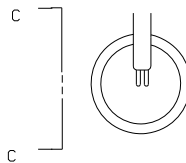

VIEW C-C

DRAWING FILE: FIG5.FCW

3.0 INSTALLATION

3.1 Mechanical Installation

The standard VS5100 VERSA-SWITCH® has a ¾ (.75) inch MNPT mount designed for easy installation through a female threaded port. Optional configurations include various MNPT and flange mounts. Conduit is recommended for all wiring to the switch.

IMPORTANT

WHEN INSTALLING YOUR DELTA M SWITCH INTO A PIPE OR VESSEL USE A 1 1/8 (1.125) INCH OPEN-END OR ADJUSTABLE WRENCH TO TIGHTEN AT THE FLATS OF THE MNPT OF A STANDARD SWITCH (IF YOU HAVE A NON-STANDARD SWITCH AN ALTERNATIVE SIZE WRENCH MAY BE REQUIRED). DO NOT USE THE INSTRUMENT HEAD TO TIGHTEN THE SWITCH TO THE MOUNTING PORT. ROTATION OF THE INSTRUMENT HEAD WITH RESPECT TO THE SENSOR BODY CAN CAUSE INTERNAL WIRING DAMAGE.

IMPORTANT

THE SWITCH BODY MUST BE ORIENTED TO HAVE THE TWIN SENSORS PARALLEL TO THE LEVEL BEING DETECTED WHEN THE SENSOR IS WHEN BEING INSTALLED HORIZONTALLY FOR POINT LEVEL APPLICATIONS. LIKewise, FOR FLOW APPLICATIONS, THE SWITCH BODY MUST BE ORIENTED TO HAVE THE TWIN SENSORS PERPENDICULAR TO THE FLOW BEING DETECTED. DUE TO THE PIPE THREAD MOUNTING, IT MAY BE NECESSARY TO MAKE A TRIAL FIT, ADD OR REMOVE TEFLON TAPE OR OTHER PIPE THREAD SEALANT, AND REINSTALL TO ACHIEVE A SATISFACTORY SEAL WITH THE SENSORS PROPERLY ORIENTED.

FOR VERTICAL INSTALLATION OF SENSORS FOR POINT LEVEL DETECTION THE ORIENTATION MAKE NO DIFFERENCE. PROPER ORIENTATION IS MARKED ON THE SWITCH BODY FOR REFERENCE, SEE FIGURE 5.

IMPORTANT

FOR OPTIMUM PERFORMANCE OF THE DELTA M THERMAL FLOW SWITCH, THE RECOMMENDED LOCATION OF THE SENSOR SHOULD BE IN A STRAIGHT RUN, FREE OF OBSTRUCTION FOR TEN (10) TIMES THE PIPE DIAMETER UPSTREAM OF THE SENSOR, AND FIVE (5) TIMES THE PIPE DIAMETER DOWNSTREAM OF THE SENSOR.

3.2 Electrical Installation

The enclosure at the top of the unit contains the VS5100 VERSA-SWITCH® integral local electronics which are removable to access the field wiring terminal block to facilitate wiring. For applications where the model VS5100 electronics must be located away from the sensors due to elevated ambient plus process temperature greater than 140°F/60°C, accessibility, vibration, etc., another enclosure containing the model VS5100 electronics is remotely located. Figure 6 shows a cut away view of the model VS5100 with electronics installed.

FIGURE 6: CUT AWAY VIEW OF THE MODEL VS5100

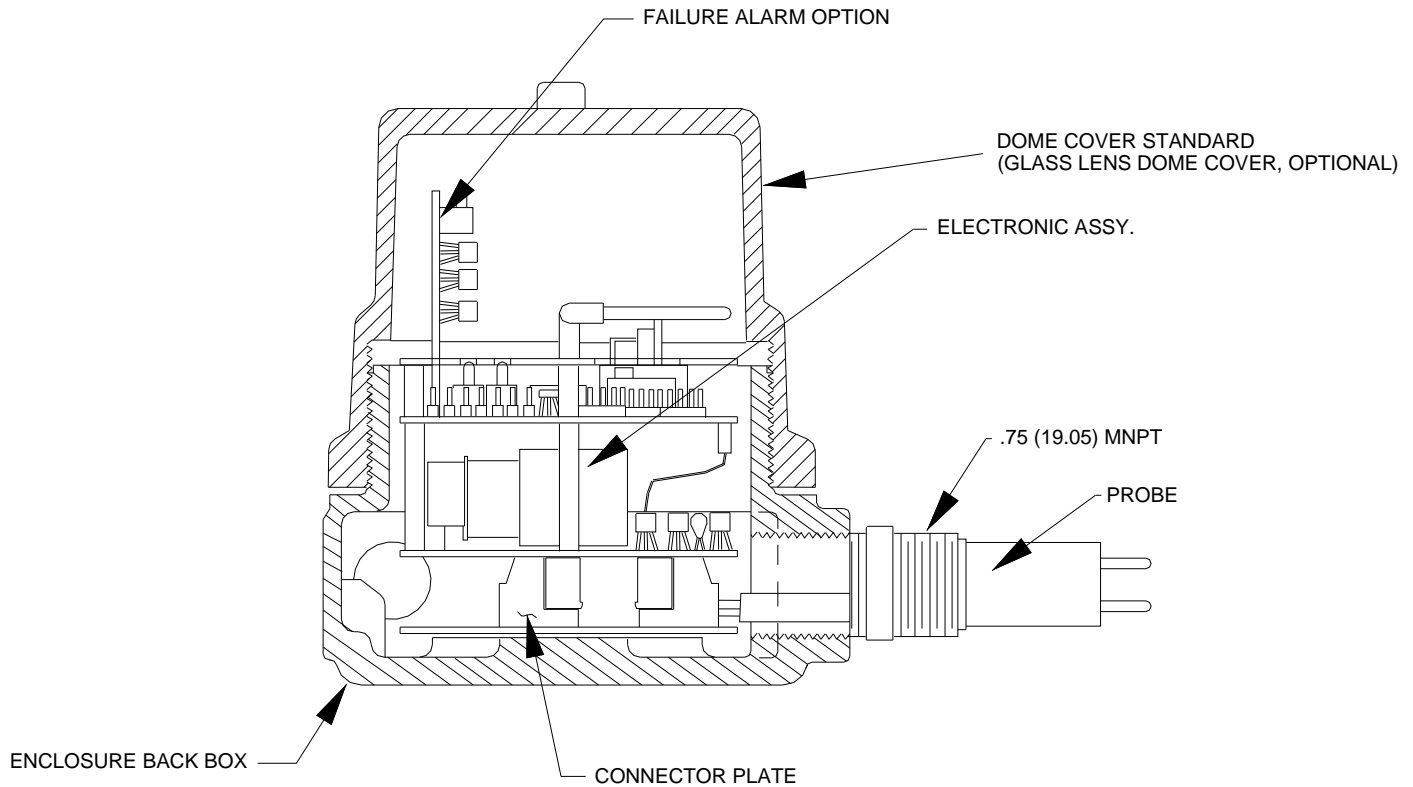

DRAWING FILE: FIG6.DWG

3.2.1 Electrical Power Selection

The Model VS5100 is FIELD SELECTABLE FOR 24VDC, 110 VAC, or 220 VAC operation.

CAUTION

THE VERSA-SWITCH® MUST BE CONFIGURED FOR PROPER POWER INPUT BEFORE THE POWER IS CONNECTED.

DO NOT INSTALL OR REMOVE ELECTRONICS WITH POWER ON OR SERIOUS DAMAGE CAN OCCUR.

Remove the instrument enclosure lid by unscrewing in a counter clockwise direction. Loosen the printed circuit board (PCB) retention lock screw until disengaged. Figure 7 shows the model VS5100 with enclosure lid removed. Remove the PC board by grasping the handle and pulling it straight out.

FIGURE 7: MODEL VS5100 WITH THE ENCLOSURE LID REMOVED AND HANDLE AND LOCK SCREW HIGHLIGHTED

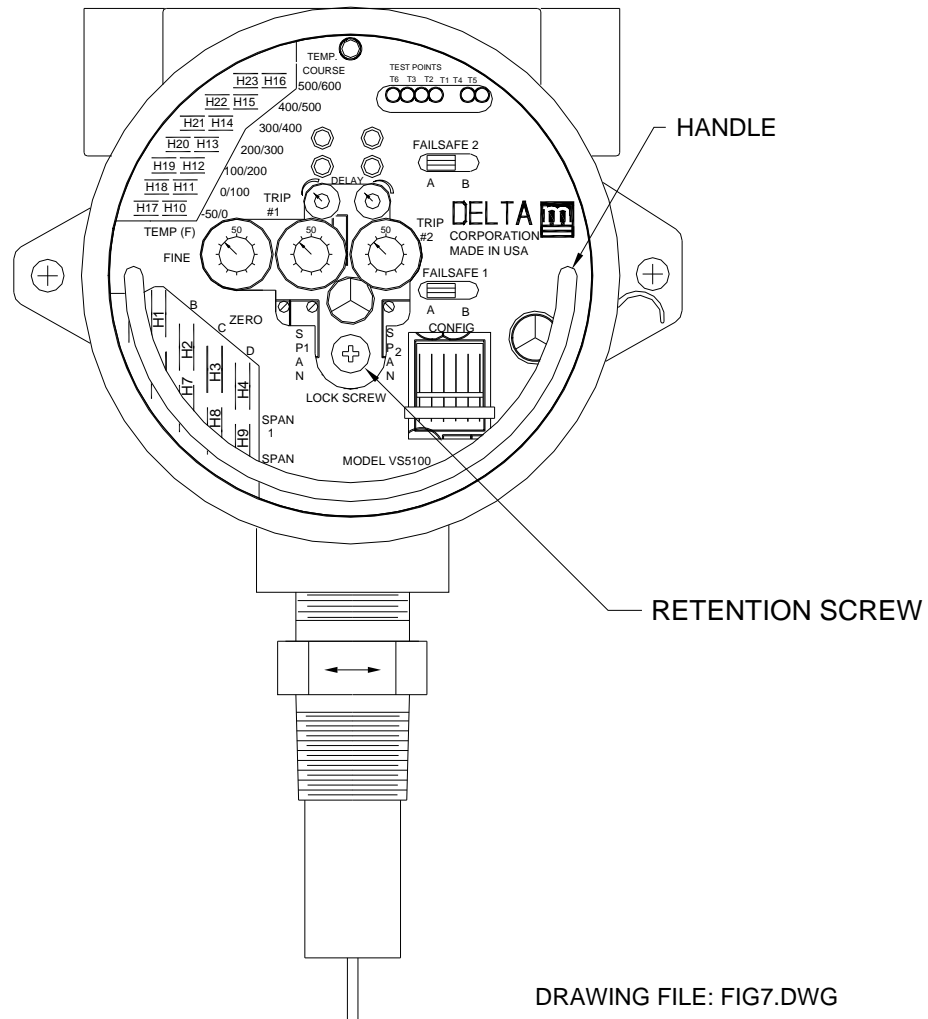
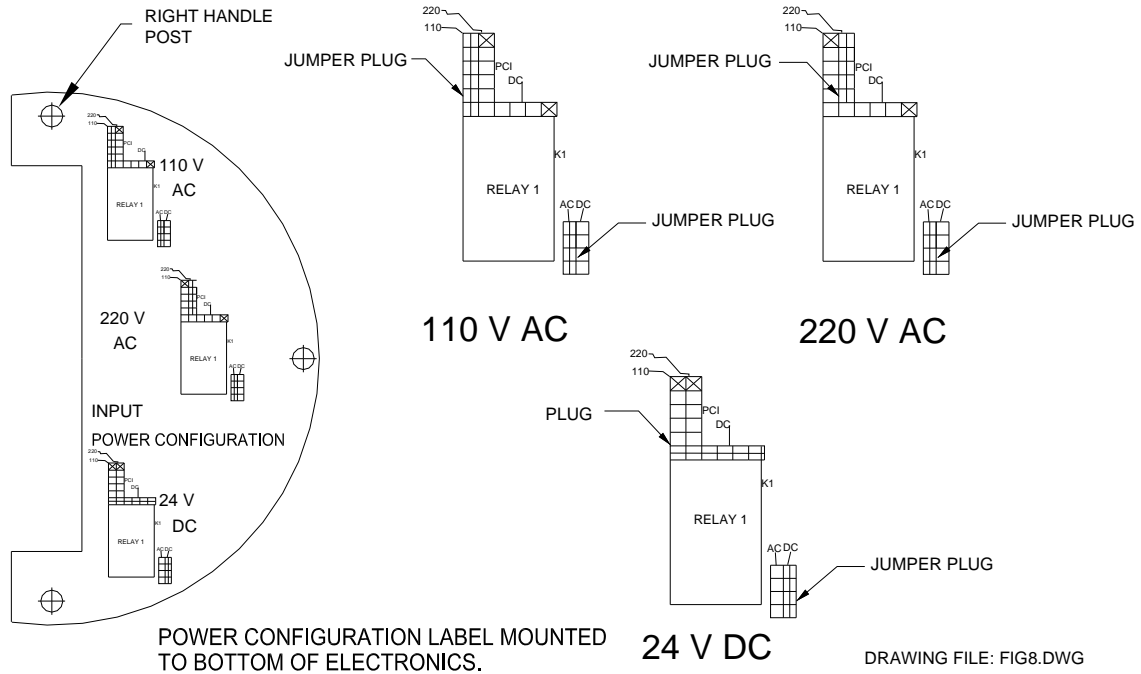

FIGURE 8: THE INPUT POWER SELECTION CONFIGURATION CONSISTS OF THREE VOLTAGE SELECTION SOCKETS AND TWO AC/DC SELECTION SOCKETS. ONE JUMPER SELECTS VOLTAGE AND ANOTHER SELECTS AC OR DC OPERATION.



DRAWING FILE: FIG8.DWG

The voltage selection jumpers are located on the bottom PCB adjacent to the right handle post and near Relay 1 (see K1 on P.C. Board and Figure 8).

The voltage selection information of Figure 8 is contained on translucent mylar on the bottom of the PC board assembly. On Figure 8 there are five sockets labeled (A) through (E). Sockets (A) through (C) are for 110, 220, and 24 volt inputs, respectively. Sockets (D) and (E) are for AC or DC operation, respectively. There are two jumpers. One jumper selects the input voltage amount by plugging into sockets (A), (B), or (C) and the other selects for AC or DC operation by plugging into sockets (D) or (E). Figure 8 shows the jumper arrangement for 110 VAC, 220 VAC, and 24 VDC operation, respectively.

CAUTION

DOUBLE CHECK SELECTION OF VOLTAGE AND MODE (AC OR DC) OF ELECTRONICS AND ENSURE PROPER MATCH TO INPUT VOLTAGE AT FIELD WIRING CONNECTOR TO AVOID DAMAGE.

CAUTION

OPERATION ON 24 VAC IS NOT A FIELD SELECTABLE OPTION BUT CAN BE INSTALLED AT THE FACTORY. FOR 24 VDC OPERATION, BE SURE SECOND JUMPER PLUG IS IN SOCKET E PROPERLY. (SEE FIGURE 8)

CAUTION

DO NOT INSTALL OR REMOVE ELECTRONICS MODULE WITH POWER APPLIED OR SERIOUS DAMAGE COULD OCCUR

FIGURE 9 VERSA-SWITCH® ENCLOSURE INTEGRAL LOCAL ELECTRONICS FIELD WIRING DIAGRAM

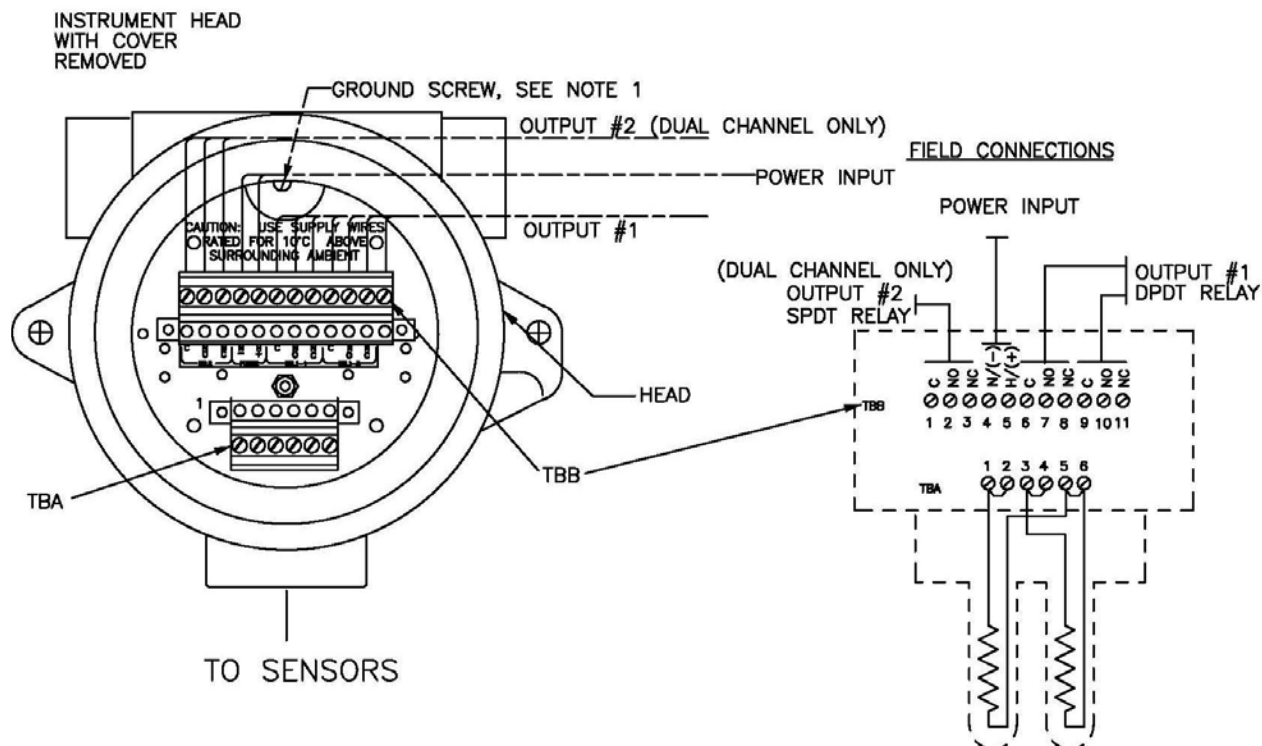

NOTES:

1. Connections to sensors terminal block A (TBA) are factory installed and should not be disconnected in the field. Note Jumpers 1-2, 3-4, and 5-6 must be in place on TBA for proper operation of local electronics.
2. Connect ground wire to ground screw located in or on the instrument enclosure.

IMPORTANT

A GROUND WIRE MUST BE ATTACHED TO THE GROUND SCREW LOCATED INSIDE OR OUTSIDE OF THE INSTRUMENT ENCLOSURE FOR PROPER OPERATION.

3.2.2 Model VS5100 Electronics in the Local Enclosure

With the electronic assembly removed, terminal blocks TBA and TBB are accessible within the enclosure head. Figure 9 shows these terminal blocks and their field connections.

The power is connected to TBB terminals 4 and 5. Terminal 5 is positive for DC operation and is the "HOT" lead for AC operation. Terminal 4 is the negative or neutral lead.

IMPORTANT

CHECK THAT THE VERSA-SWITCH® ELECTRONICS ARE PROPERLY CONFIGURED BEFORE CONNECTING POWER LEADS. SEE SECTION 3.2.1.

Connect output relay wiring to TBB as shown in Figure 9. Note that output relay #1 for channel 1 has a DPDT configuration while output relay #2 has a SPDT configuration. The relay contacts for relay #1 are rated at 5 amperes @ 240 VAC and for relay #2, 10 amperes @ 240 VAC.

IMPORTANT

A GROUND WIRE MUST BE ATTACHED TO THE GROUND SCREW LOCATED INSIDE THE BACK OF THE INSTRUMENT ENCLOSURE FOR PROPER OPERATION (SEE FIGURE 9). CONDUIT IS RECOMMENDED FOR ALL WIRING TO THE SWITCH FOR PROTECTION AND RF/EMI SHIELDING.

Connections of sensors to TBA are factory installed and should not be disconnected in the field.

3.2.3 Model VS5100 Remote Electronics

Reference Section 10.1 remote electronics option.

IMPORTANT

DO NOT INSTALL OR REMOVE ELECTRONICS MODULE WITH THE POWER ON OR SERIOUS DAMAGE COULD OCCUR.

4.0 APPLICATION SPECIFIC CONFIGURATION AND CALIBRATION

SPECIAL NOTE

THIS VS5100-OM-3 MANUAL COVERS THE FOLLOWING MODELS:

VS5100 – DUAL CHANNEL FLOW/LEVEL/TEMPERATURE SWITCH
LS51SC – SINGLE CHANNEL POINT LEVEL SWITCH
FS51SC – SINGLE CHANNEL MASS FLOW SWITCH
LS51NX – NON-EXPLOSION PROOF VERSION OF LS51SC
FS51NX – NON-EXPLOSION PROOF VERSION OF FS51SC
LS51SK – SWITCH KIT VERSION FOR LEVEL
FS51SK – SWITCH KIT VERSION FOR FLOW
LMSCNX – SINGLE CHANNEL MULTI-POINT
LM51NX – DUAL CHANNEL MULTI-POINT
LMSCSK – SINGLE CHANNEL MULTI-POINT SWITCH KIT
LM51SK – DUAL CHANNEL MULTI-POINT SWITCH KIT

PLEASE DISREGARD ANY SECTIONS OF THE MANUAL THAT DO NOT APPLY TO THE SPECIFIC MODEL YOU HAVE CHOSEN FOR YOUR APPLICATION.

4.1 Visual Indicators/Controls Layout and Function (Refer to Figure 10)

Figure 10 shows the Model VS5100 indicators and controls. The face plate contains labeling that provides explanation for most indicators, jumper plugs/sockets, and adjustment potentiometers. A more detailed explanation is provided here as an aid to calibration and operation of the switch.

4.1.1 Led Indicators

Channel 1 and 2 LED indicators provide a visual indication of whether the switch setting is above or below the set-point. The RED LED remains ON when the sensor indication is BELOW the set-point. ABOVE the set-point the RED LED is OFF and the GREEN LED is ON. Either the RED LED or GREEN LED will be on at all times but never both at the same time. If neither are on refer to Section 5.2 Troubleshooting.

4.1.2 Time Delay Potentiometers

SPECIAL NOTE*

VERSA-SWITCH® IS SENT FROM THE FACTORY WITH THE TIME DELAY POT(S) FULLY COUNTER CLOCKWISE. THIS POT IS NOT USED FOR CALIBRATION AND SHOULD ONLY BE ADJUSTED AFTER CALIBRATION IS COMPLETE.

THIS IS A SINGLE TURN POT, SO USE CAUTION WHEN ADJUSTING TO AVOID DAMAGE.

The channel 1 and 2 time delay potentiometers enable adjustment of a time-delay-to-trip (0-300 seconds), after the switch set-point is reached. The delay prevents the "trip signal" from

reaching the LED's and relays for the time adjusted on the delay potentiometer. The delay time is linearly proportional to the potentiometer set angle from 0 to 300 seconds for 0 to 300° potentiometer shaft rotation.

4.1.3 Failsafe Jumpers (Refer to Figure 10)

The channel 1 and 2 relay failsafe jumpers allow user selection of the relay power off condition most appropriate to the application. In Position A, the factory set default position, the relay coil is ACTIVATED when the RED LED is ON (BELOW set-point). Alternatively in position B, the relay coil is DEACTIVATED when the RED LED is on (BELOW set-point). Refer to tables of sections 4.3.2.2 and 4.3.2.3 for LED's, relay coil and contact status for different positions of Failsafe Jumpers.

4.1.4 Configuration Board

The configuration board is a plug-in PCB that configures the switch for the selected application. See section 4.2 for configuration alternatives for various applications.

4.1.5 Trip Adjustment

The channel 1 and 2 trip adjustment potentiometers enable a trip point adjustment from zero to 100% of the span. When the switch is properly calibrated the span (dry to wet or no flow to flow) is impressed across the trip point potentiometers. The trip point may then be set to the desired tripping position within the span. See Section 4.4 for calibration details.

4.1.6 Span 1 and 2 Coarse Adjustment Plugs

The span 1 and 2 coarse adjustment plugs and sockets allow one of four spans (A-D) to be selected. This provides selection of the proper span range for such diverse applications as liquid flow, gas flow, liquid-liquid interface, or air-water level. Span 2 selection is used to set the second span for three phase fluids (example, air-oil-water) or for liquid flow - dry line indication or 2 flow rate set points high-low. Further explanation will be found in the calibration section, 4.4.

4.1.7 Span 1 and 2 Potentiometers

The span 1 and 2 potentiometers are used in conjunction with the span coarse adjustment plugs to "fine" adjust the span setting.

4.1.8 Zero Potentiometer

The zero potentiometer allows adjustment of the zero position at dry, no flow, or minimum flow conditions.

4.1.9 Coarse Temperature Adjustment Plugs (Refer to Figure 10)

This set of plug/sockets allows the coarse temperature for a temperature switch application to be set from -50 to 600°F in 100°F increments (except for the -50 to 0°F range). When the jumper is placed on the 200/300°F socket for example, the temperature range impressed across the temperature potentiometer is 200°F to 300°F. For the minus 50°F to +0°F range, only a 50°F range is impressed across the temperature potentiometer.

4.1.10 Temperature Adjustment Potentiometer

The temperature adjustment potentiometer adjusts the temperature trip point within the range selected by the coarse temperature plug. The range is linear from 0 to 100°F within the selected range except for the -50 to 0°F range where it has a 50°F adjustment range.

4.2 Application Configuration

The VERSA-SWITCH® includes six application configurations that encompass a variety of measurement and alarm functions:

Standard

C1 - Single channel level (Model LS51SC) or flow (Model FS51SC) included w/single channel

C3 - Channel 1 level or flow and channel 2 temperature (Model VS5100) included w/VS5100

C4 - Dual channel flow (Model VS5100) included w/VS5100

C5 - Two interface levels or flow plus dry line indication (Model VS5100) included w/VS5100

Optional

C6 - Channel 1 level or flow and channel 2 failure alarm (Model VS5100)

These configurations are selected by inserting the appropriate configuration board into the socket (see Figure 10). Configuration boards C1 and C3 through C5 (C2 discontinued) are supplied with the standard VS5100. C6 is used in conjunction with the failure alarm option that provides an active real time monitoring of the proper function of sensor, electronics, wiring, and power. In the event of a malfunction, the channel 2 relay will trip to provide an alarm indication.

Configuration C4 provides two independent flow settings from a single span such as low/high (minimum/maximum) for control applications. Configuration C5 is used for dual channel monitoring of gas/liquid 1/liquid 2 interface (ex. air/oil/water) or liquid flow vs. dryline monitoring where two separate spans are required. In these cases the span 2 coarse and fine adjustments are used to set the second span.

IMPORTANT

FOR REMOVAL, REINSTALLATION, OR CHANGE OF A CONFIGURATION BOARD, TOUCH THE ENCLOSURE HEAD FIRST TO AVOID ELECTROSTATIC DISCHARGE TO THE ELECTRONICS.

4.3 Operation

4.3.1 Pre-Operational Check

With the switch installed the following procedure can be used to verify preliminary operation. The process should be at normal operational temperature and pressure conditions but need not be at a specific level or flow setting.

4.3.1.1 Remove the instrument enclosure cover by turning counter-clockwise to expose the Model VS5100 electronics. Remove electronics to ensure proper electrical connections. Reinstall board.

4.3.1.2 Check to determine which configuration board is installed (see Figure 11 for location). C1 through C6 will be printed on the face of the configuration board.

4.3.1.3 Turn on power at its source.

4.3.1.4 Table 1 shows the status of the LED's for the possible configurations of the VERSA-SWITCH®. Depending on whether the configuration is single channel, dual channel or failure alarm, there are several possibilities of LED's being illuminated.

<u>LED INDICATORS "ON"</u>				
CONFIGURATION	BOARDS	CH1	CH2	FAILURE ALARM PCB
SINGLE CHANNEL	C1	RED OR GREEN	N/A	N/A
DUAL CHANNEL	C1-C5	RED OR GREEN	RED OR GREEN	N/A
FAILURE ALARM	C6	RED OR GREEN	N/A	3 YELLOW

Table 1 Status of LED's for various VERSA-SWITCH® configurations.

4.3.1.5 If indications are not in agreement with 4.3.1.4 refer to the troubleshooting Section, 5.2.

4.3.2 LED and Relay Status Logic (failsafe)

4.3.2.1 The LED's are an indication of the sensor status (i.e. flow or level below the set-point or above the set-point). A change in state of an LED will be concurrent with a change in state of the relay. (The time delay delays both LED and relay change of state.) The failsafe jumper changes the relay activation status allowing the user to select the failsafe power off condition most appropriate to the application. Refer to Tables 2 and 3 below that show the logic conditions between the sensors, LED lights or relay coil and contacts for each position of the failsafe jumper.

4.3.2.2 Normal Operation (as set at factory)

The switch comes configured from the factory for the following operations with the failsafe jumpers in the A position. (Refer to Figure 10).

SENSOR STATUS	L1	L2	RELAY COIL	RELAY	CONTACT STATUS
	RED LED	GREEN LED		CONTACT STATUS	
Dry, No Flow, or Flow Below Set Point	ON	OFF	Activated	Co	o NC
					o NO
Wet or Flow Above the Set Point	OFF	ON	Deactivated	Co	o NC
					o NO

Table 2: Logic conditions for Failsafe Jumper in Position A.

4.3.2.3 Alternate Operation (Field Selectable)

The relay logic may be reversed by moving the failure jumpers to position B. (Refer to Figure 10.)

SENSOR STATUS	L1	L2	RELAY COIL	RELAY	CONTACT STATUS
	RED LED	GREEN LED		CONTACT STATUS	
Dry, No Flow, or Flow Below Set Point	ON	OFF	Deactivated	Co	o NC
					o NO
Wet or Flow Above the Set Point	OFF	ON	Activated	Co	o NC
					o NO

Table 3: Logic conditions for Failsafe Jumper in Position B.

4.4 Calibration

The purpose of calibration is to electronically impress the span of the level or flow process application across the trip adjust potentiometer. When this is accomplished the span is normalized with temperature.

There is a wide variation in span for various level and flow applications. The span coarse adjustment plugs and span adjust potentiometers allow selection of the correct span range for each process. The zero and span adjustments are made with the trip adjust pot in the zero and one hundred positions, respectively. Adjustment of the zero or span potentiometer close to the correct setting is indicated by the RED and Green LED's toggling back and forth. The "ZERO" is then set by illuminating the RED LED and the "SPAN" position set by illuminating the GREEN LED.

Specific calibration procedures for level, flow and temperature applications are included in the following section. For clarity the following abbreviations are used: potentiometer = pot, clockwise = cw, counter clockwise = ccw.

*** IMPORTANT***

FOR OPTIMUM OPERATION, CALIBRATION MUST BE ACCOMPLISHED AT ACTUAL PROCESS TEMPERATURE AND PRESSURE CONDITIONS IN GASES AND AT ACTUAL PROCESS TEMPERATURE CONDITIONS IN LIQUIDS.

TO ENSURE ACCURATE CALIBRATION AND AVOID SET POINT DRIFT, IT IS IMPERATIVE THAT A MINIMUM OF 10 MINUTE WAIT BE OBSERVED AFTER POWER IS APPLIED TO ALLOW THE SENSOR TO WARM-UP TO THE AMBIENT FLUID TEMPERATURE.

LIKewise, WHEN ADJUSTING THE ZERO, SPAN, AND SET POINT POTS, A MINIMUM OF 30 SECONDS SHOULD BE OBSERVED TO ALLOW FOR STABILIZATION OF TEMPERATURE.

FIGURE 11: SINGLE LEVEL CALIBRATION

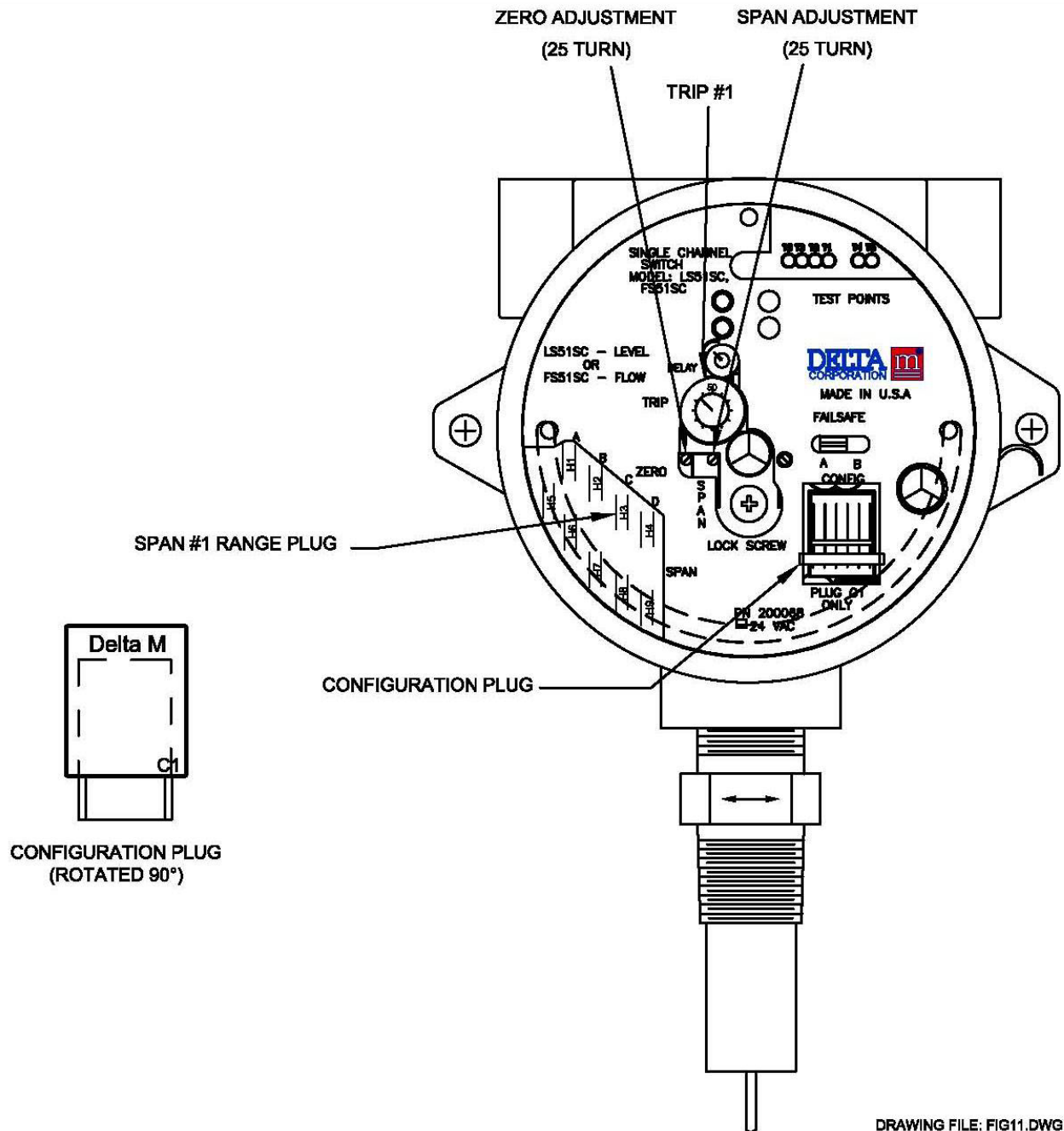

4.4.1 Single Channel Level Calibration (Model LS51SC)

This calibration procedure is valid for a liquid-gas interface. Refer to Figure 11 as a calibration guide. For optimum calibration results, wet sensor and drain but do not dry.

1. Remove the instrument enclosure lid by turning ccw.
2. Ensure that the C1 configuration board for single channel level is installed. If it is not, install the proper board.

3. Apply power to the Model VS5100 Switch. Allow 10 minutes for it to warm up.

TO ENSURE ACCURATE CALIBRATION AND AVOID SET POINT DRIFT, IT IS IMPERATIVE THAT A MINIMUM OF 10 MINUTE WAIT BE OBSERVED AFTER POWER IS APPLIED TO ALLOW THE SENSOR TO WARM-UP TO THE AMBIENT FLUID TEMPERATURE.

LIKewise, WHEN ADJUSTING THE ZERO, SPAN, AND SET POINT POTS, A MINIMUM OF 30 SECONDS SHOULD BE OBSERVED TO ALLOW FOR STABILIZATION OF TEMPERATURE.

4. Ensure that the tank liquid level is below the probe sensor tips.
5. Move the Trip #1 Adjust to Pot zero (fully ccw). See Figure 11.
6. Adjust the Zero Adjust Pot so that the RED LED **just does illuminate**. This is a 25 turn pot. If the GREEN LED is ON, turn the pot cw. If the RED LED is ON turn it ccw.
7. Toggle the Zero Adjust Pot back and forth until the switching point is well defined. Leave the RED LED illuminated.
8. Wait a minimum of 30 seconds and repeat steps 6 and 7 until switching point no longer changes.
9. Raise the level of the liquid to be detected until the probe/sensor tips are submerged and wet (covered).
10. Move the Trip #1 Adjust Pot to 100 (fully cw). See Figure 11.
11. Adjust the Span Adjust Pot fully cw (25 turns).
12. Move the SPAN 1 Coarse Adjustment Plug progressively from position A towards position D until the RED LED illuminates. Leave the plug in the socket that results in the RED LED illumination.
13. Adjust the span 1 pot ccw until the GREEN LED illuminates.
14. Toggle the span 1 pot back and forth until the switching point is well defined. Leave the GREEN LED illuminated.
15. Setting the Trip #1 Adjust Pot to 80% will give an even balanced trip response time from wet to dry and dry to wet. The adjust pot can be varied to speed up or delay the trip response time for either changes of state depending on application needs.
16. Calibration is complete.
17. If the time delay feature is needed in the application, refer to Section 4.1.2.

FIGURE 12: SINGLE FLOW CALIBRATION

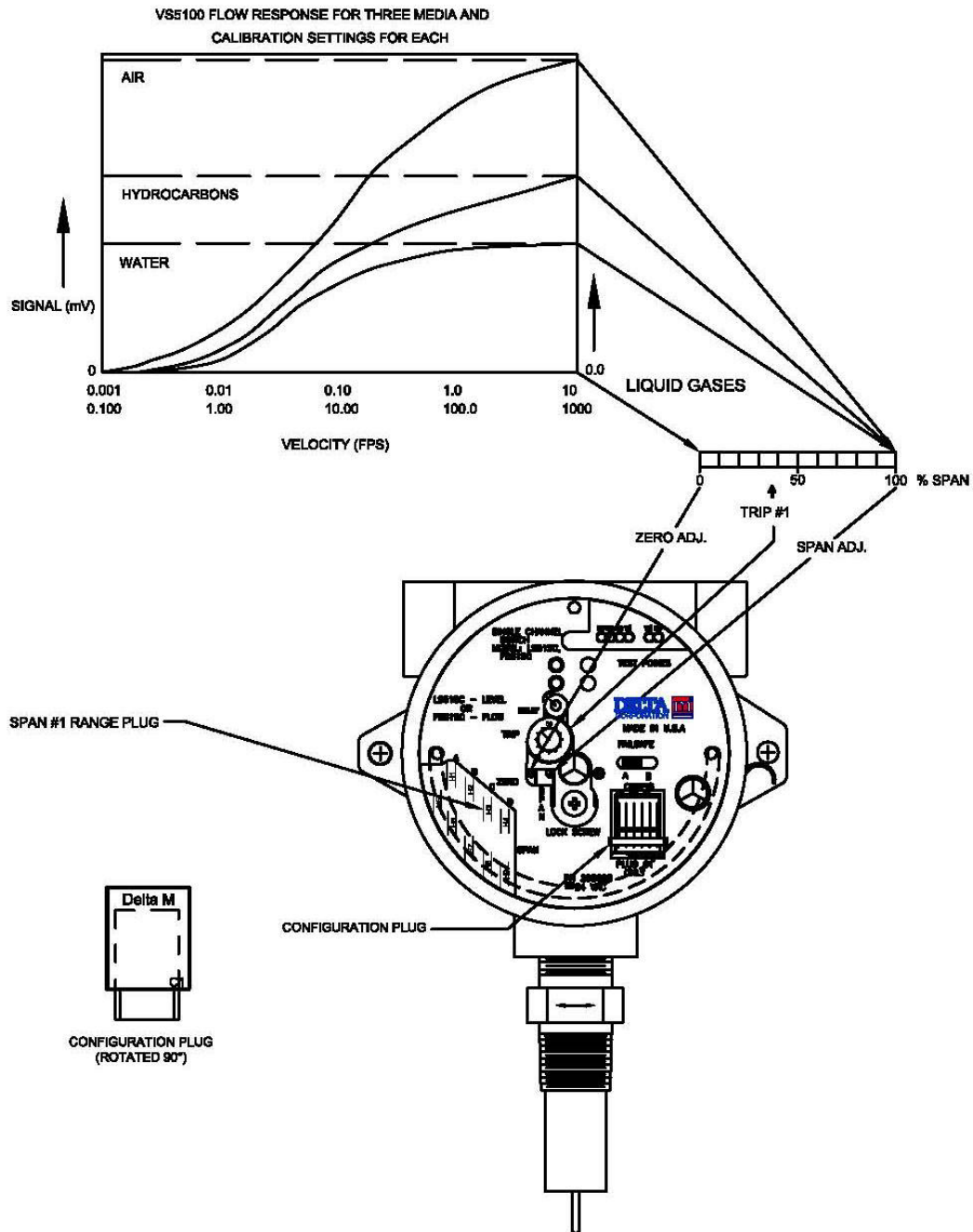

4.4.2 Single Channel Flow Calibration (Model FS51SC)

This calibration procedure is valid for liquids or gases. Refer to Figure 12 as a calibration guide.

1. Remove the instrument enclosure lid by turning ccw.
2. Ensure that the C1 configuration board for single channel flow is installed. If not, install the proper board.
3. Apply power to the Model VS5100 Switch. **Allow 10 minutes to warm up.**

TO ENSURE ACCURATE CALIBRATION AND AVOID SET POINT DRIFT, IT IS IMPERATIVE THAT A MINIMUM OF 10 MINUTE WAIT BE OBSERVED AFTER POWER IS APPLIED TO ALLOW THE SENSOR TO WARM-UP TO THE AMBIENT FLUID TEMPERATURE.

LIKewise, WHEN ADJUSTING THE ZERO, SPAN, AND SET POINT POTS, A MINIMUM OF 30 SECONDS SHOULD BE OBSERVED TO ALLOW FOR STABILIZATION OF TEMPERATURE.

4. Ensure that the pipeline is filled with fluid and at no or minimum flow.
5. Move the Trip #1 Adjust Pot to zero (fully ccw). See Figure 12.
6. Adjust the Zero Adjust Pot so that the RED LED **just does illuminate**. This is a 25 turn pot. If the GREEN LED is ON, turn the pot cw. If the RED LED is ON turn it ccw.
7. Toggle with the Zero Adjust Pot back and forth until the switching point is well defined. Leave the RED LED illuminated.
8. Wait a minimum of 30 seconds and repeat steps 6 and 7 until switching point no longer changes.
9. Adjust the liquid or gas flow to maximum velocity. Ensure that the flow is homogenous, constant, and free of bubbles if a liquid.

NOTE: If the trip point is to be set near the high end, the maximum flow should be at least 1.5 times the trip set-point. The maximum trip set point for liquids is 5 FPS and for gasses is 500 FPS. It is possible to achieve a 5 FPS set point in water if the span of 7 FPS can be achieved. Consult factory for questions.

10. Move the Trip #1 Adjust Pot to 100 (fully cw). See Figure 12.
11. Adjust the SPAN Adjust Pot fully cw (25 turns).
12. Move the SPAN Coarse Adjustment Plug progressively from position A towards position D until the RED LED illuminates. Leave the plug in the socket that results in the RED LED illumination.
13. Adjust the SPAN 1 pot ccw until the GREEN LED illuminates.
14. Toggle the SPAN 1 Pot back and forth until the switching point is well defined. Leave the GREEN LED illuminated.
15. If the switch is to be used for flow-no flow detection, set the trip #1 adjust pot to 50% and go to step number 18.
16. A more exacting flow rate setting may be made by establishing the flow at the desired rate with a separate flow meter and proceeding to step 17.
17. Adjust the Trip #1 Adjust Pot to obtain a trip as exhibited by an LED illumination. If a trip on decreasing flow is desired set for RED LED illumination. If a trip on increasing flow is desired set for GREEN LED illumination.

18. Verify that the switch will reset by returning the actual product flow to the maximum or minimum rates.
19. If the time delay feature is needed in the application, refer to Section 4.1.2.

FIGURE 13: DUAL FLOW SET POINTS

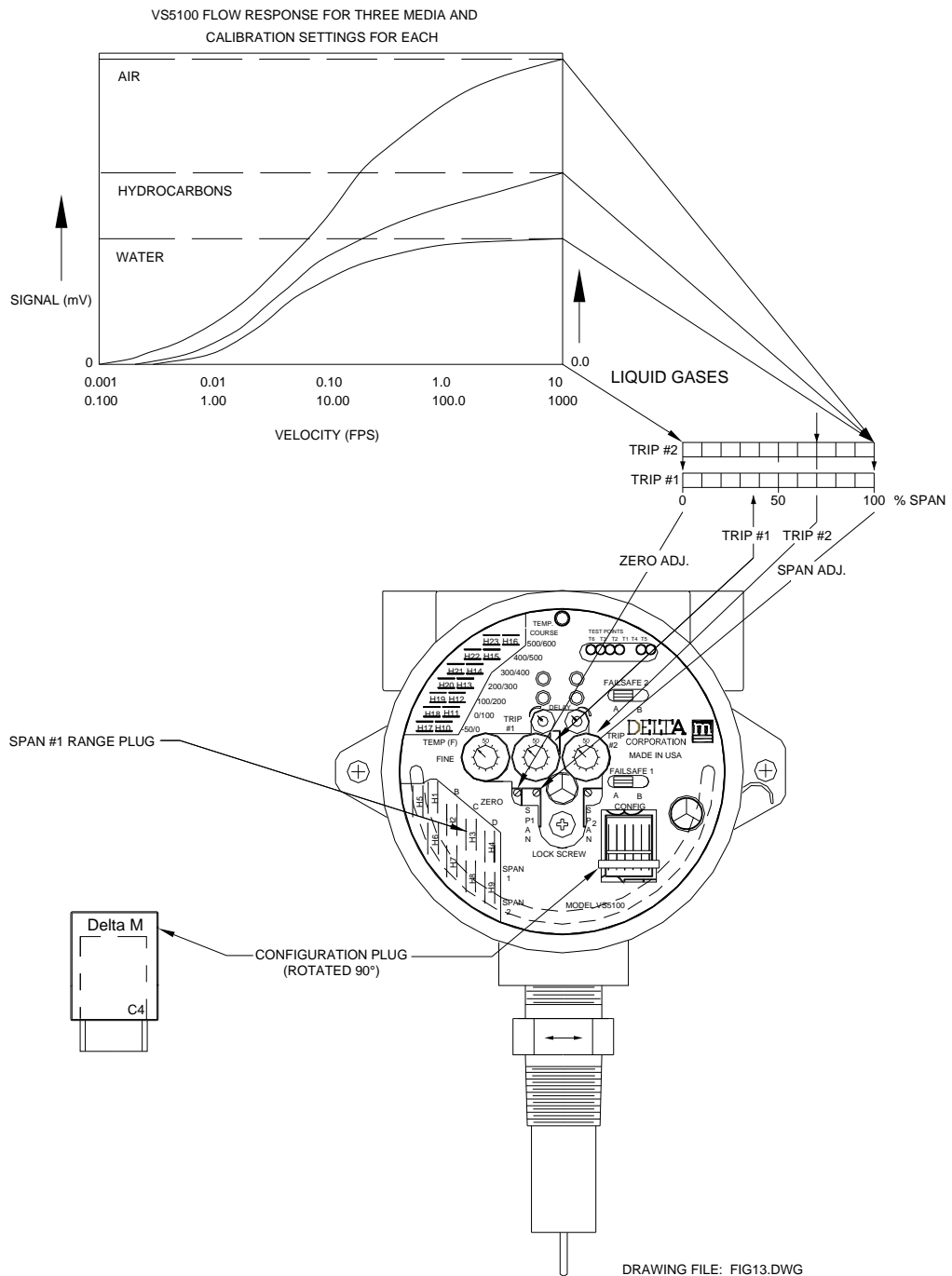

DRAWING FILE: FIG13.DWG

4.4.3 Dual Channel Flow Calibration (Model VS5100)

Refer to Figure 13 as a calibration guide. This procedure is identical to that of single channel flow calibration (section 4.4.2) except that a separate set point is established on each of the two channels (1 and 2). This calibration procedure is valid for liquids or gases.

1. Remove the instrument enclosure lid by turning ccw.
2. Ensure that the C4 configuration board for dual channel flow is installed. If not, install the proper board.
5. Apply power to the Model VS5100 Switch. **Allow 10 minutes to warm up.**

TO ENSURE ACCURATE CALIBRATION AND AVOID SET POINT DRIFT, IT IS IMPERATIVE THAT A MINIMUM OF 10 MINUTE WAIT BE OBSERVED AFTER POWER IS APPLIED TO ALLOW THE SENSOR TO WARM-UP TO THE AMBIENT FLUID TEMPERATURE.

LIKewise, WHEN ADJUSTING THE ZERO, SPAN, AND SET POINT POTS, A MINIMUM OF 30 SECONDS SHOULD BE OBSERVED TO ALLOW FOR STABILIZATION OF TEMPERATURE.

4. Ensure that the pipeline is filled with fluid and at no or minimum flow.
5. Move the Trip #1 and Trip #2 Adjust Pots to zero (fully ccw). See Figure 13.
6. Adjust the Zero Adjust Pot so that the RED LED's just do illuminate. This is a 25 turn pot. If the GREEN LED's are ON, turn the pot cw. If the RED LED's are ON turn it ccw.
7. Toggle with the Zero Adjust Pot back and forth until the switching point is well defined. Leave the RED LED's illuminated.
9. Wait a minimum of 30 seconds and repeat steps 6 and 7 until switching point no longer changes.
9. Adjust the liquid or gas flow to maximum velocity. Ensure that the flow is homogenous, constant, and free of bubbles if a liquid.

NOTE: If the trip point is to be set near the high end, the maximum flow should be at least 1.5 times the trip set-point. The maximum trip set point for liquids is 5 FPS and for gasses is 500 FPS. It is possible to achieve a 5 FPS set point in water if a span of 7 FPS can be achieved. Consult factory for questions.

10. Move the Trip #1 and Trip #2 Adjust Pots to 100 (fully cw). See Figure 13.
11. Adjust the SPAN Pot fully cw (25 turns).
12. Move the SPAN Coarse Adjustment Plug progressively from position A towards position D until the RED LED's illuminate. Leave the plug in the socket that results in the RED LED's illumination.
13. Adjust the SPAN 1 pot ccw until the GREEN LED's illuminate.
14. Toggle the SPAN 1 Pot back and forth until the switching point is well defined. Leave the GREEN LED's illuminated.
15. If one channel is to be used for flow-no flow detection, set the Trip #1 adjust pot to 50%.

16. More exacting flow rate settings may be made by establishing the flow at the desired rates with a separate flow meter and proceeding to step 17 to establish the tripping points.
17. Adjust the Trip #1 Adjust Pot to obtain a trip as exhibited by an LED illumination. If a trip on decreasing flow is desired set for RED LED illumination. If a trip on increasing flow is desired set for GREEN LED illumination.
18. Verify that channel 1 will reset by returning the actual product flow to the maximum or minimum rates.
19. Repeat steps 16 through 18 for channel 2 using the Trip #2 Adjust Pot.
20. If the time delay feature is needed in the application, refer to Section 4.1.2.

FIGURE 14 DUAL CHANNEL LEVEL CALIBRATION

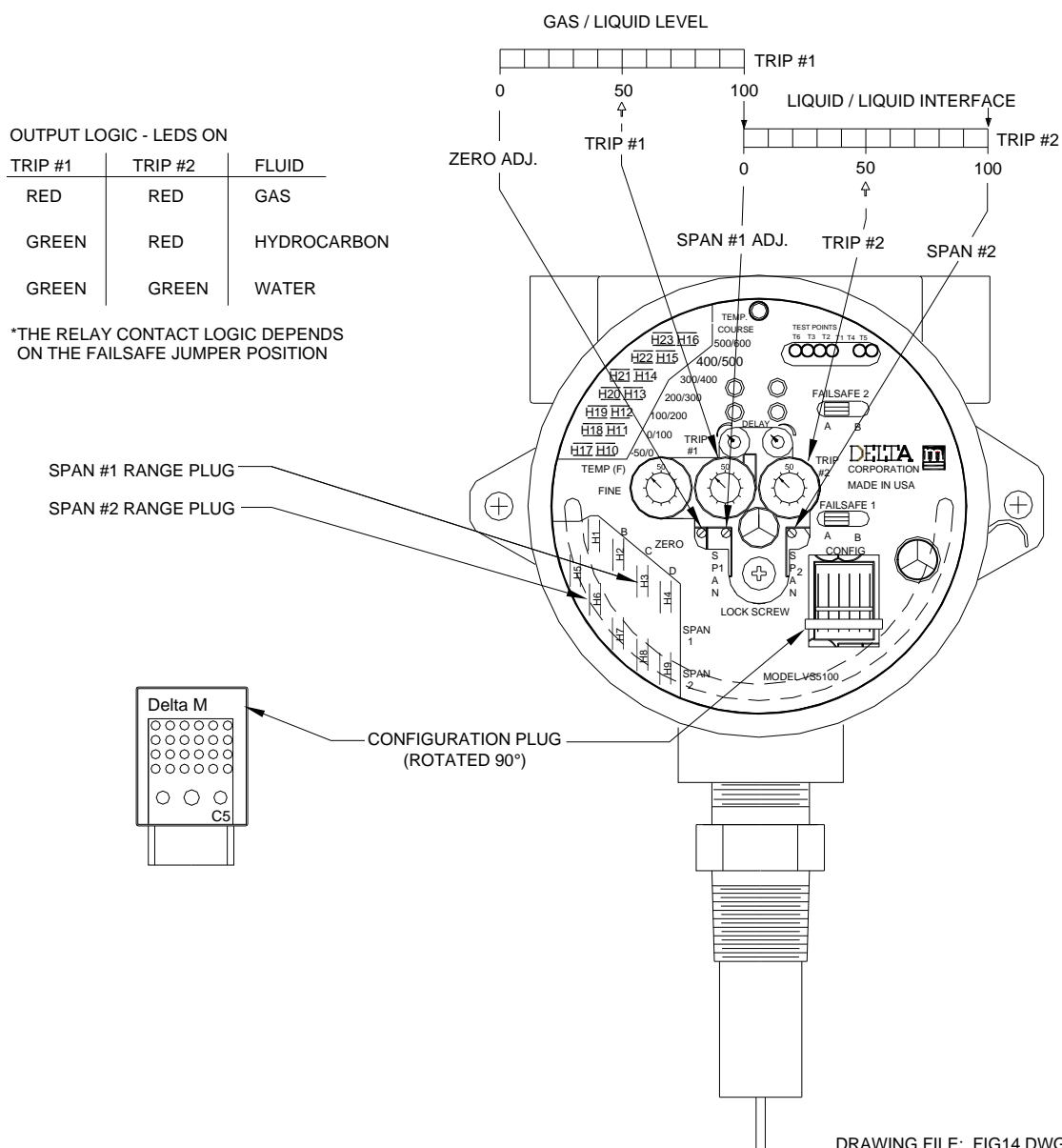

4.4.4 Dual Channel, Three Phase Level (Dual Interface) Calibration (Model VS5100)

Refer to Figure 14 as a calibration guide. This procedure is similar to the single channel level calibration (section 4.4.1) except that separate spans are established for each of the two channels. The two spans are "stacked" as shown in Figure 14. The channel 1 span is that of gas to a low density liquid and the channel 2 span is that of a low density liquid to a high density liquid. Both SPAN 1 and SPAN 2 Course adjustment plugs are used and two calibration plugs are included on the configuration board (C5).

This calibration procedure is valid for an upper cover gas/low density liquid phase and a low density/higher density liquid-liquid phase. The phase change must be relatively discrete as liquid emulsion layers may not be detected. For optimum calibration results, wet sensor and drain but do not dry.

1. Remove the instrument enclosure lid by turning ccw.
2. Ensure that the C5 configuration board for dual channel, three phase level (dual interface) is installed. If not, install the proper board.
3. Apply power to the Model VS5100 switch. **Allow 10 minutes to warm up.**

TO ENSURE ACCURATE CALIBRATION AND AVOID SET POINT DRIFT, IT IS IMPERATIVE THAT A MINIMUM OF 10 MINUTE WAIT BE OBSERVED AFTER POWER IS APPLIED TO ALLOW THE SENSOR TO WARM-UP TO THE AMBIENT FLUID TEMPERATURE.

LIKewise, WHEN ADJUSTING THE ZERO, SPAN, AND SET POINT POTS, A MINIMUM OF 30 SECONDS SHOULD BE OBSERVED TO ALLOW FOR STABILIZATION OF TEMPERATURE.

4. Ensure that the liquid level is below the probe sensor tips (gas phase).
5. Move the Trip #1 Adjust Pot to zero (fully ccw). See Figure 14. Leave the Trip #2 Adjust Pot at 50%.
6. Adjust the Zero Adjust Pot so that the RED LED **just does illuminate**. This is a 25 turn pot. If the GREEN LED is on, turn the pot cw. If the RED LED is on, turn it ccw.
7. Toggle the Zero Adjust Pot back and forth until the switching point is well defined. Leave the RED LED illuminated.
8. Wait a minimum of 30 seconds and repeat steps 6 and 7 until switching point no longer changes.
9. Raise the level until the lower density (phase 2) liquid is completely covering the sensor probe (ex. oil).
10. Move the Trip #1 Adjust Pot to 100 (fully cw). Leave the Trip #2 Adjust Pot at 50%. See Figure 14.
11. Adjust the Span 1 Adjust Pot fully cw (25 turns).

12. Move the SPAN 1 Coarse Adjustment Plug progressively from position A towards position D until the Channel 1 RED LED illuminates. Leave the plug in the socket that results in the RED LED illumination.
13. Adjust the span 1 pot ccw until the Channel 1 GREEN LED illuminates.
14. Toggle the Span 1 Pot back and forth until the switching point is well defined. Leave the GREEN LED illuminated.

NOTE: This sets the span for the gaseous-low density liquid detection and also sets the zero for the low density-high density liquid/liquid detection.

15. Set the Channel 1 Trip Adjust Pot to 50%. The phase 1/phase 2 calibration is now complete. See Figure 14.
16. Move the Trip #2 Adjust Pot to 100 (fully cw). See Figure 14.
17. Raise the level until the high density liquid (phase 3) fluid is completely covering the sensor probe.
18. Adjust the Span 2 Adjust Pot fully cw (25 turns).
19. Move the SPAN 2 Coarse Adjustment Plug progressively from position A towards position D until the Channel 2 RED LED illuminates. Leave the plug in the socket that results in the RED LED illumination.
20. Adjust the span 2 pot ccw until the Channel 2 GREEN LED illuminates.
21. Toggle the Span 2 Pot back and forth until the switching point is well defined. Leave the GREEN LED illuminated.
22. Set the Trip #2 Adjust Pot to 50%. The phase 2/phase 3 calibration is now complete.
23. Refer to the table on Figure 14 to note the LED status for each of the interface conditions.
24. Remote Indication and/or Control – Refer to Figures AA or AB for field wiring if it is desirable to have a remote indication of the interface status or to control the interface process (ex. oil/water separator).
25. If the time delay feature is needed in the application, refer to Section 4.1.2.

FIGURE AA VS5100 FIELD WIRING DIAGRAM FOR LEVEL 3 PHASES, REMOTE INDICATION FAILSAFE IN POSITION A

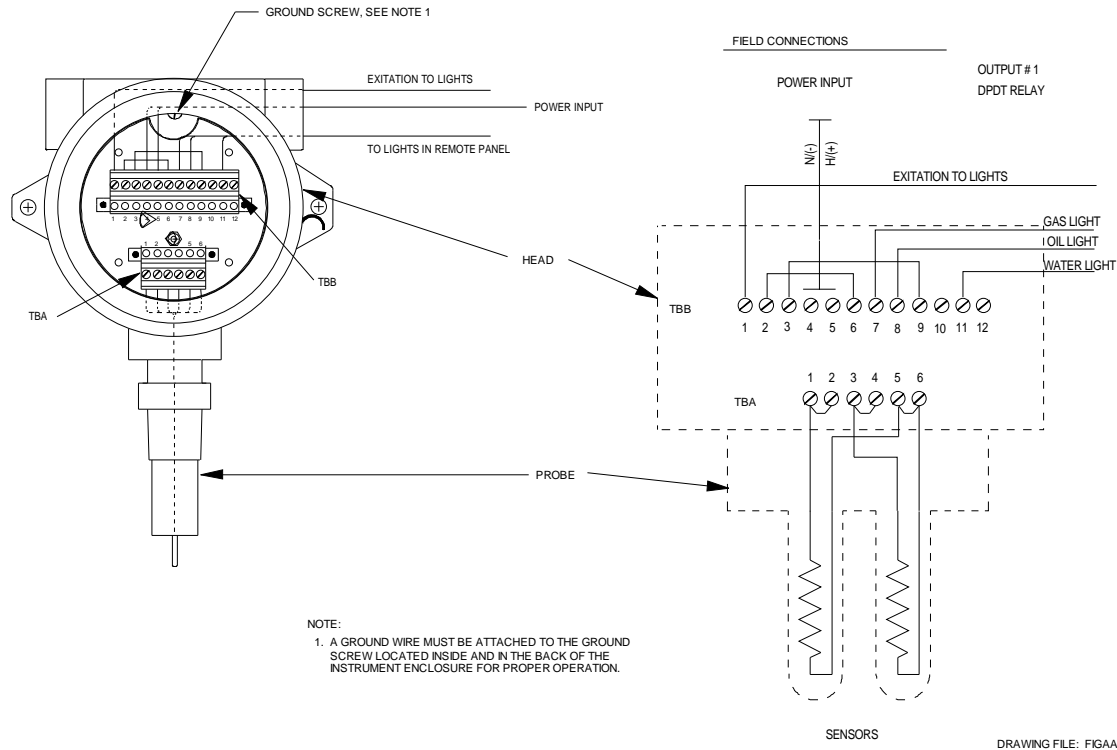

FIGURE AB VS5100 FIELD WIRING DIAGRAM FOR LEVEL 3 PHASES, REMOTE INDICATION FAILSAFE IN POSITION B

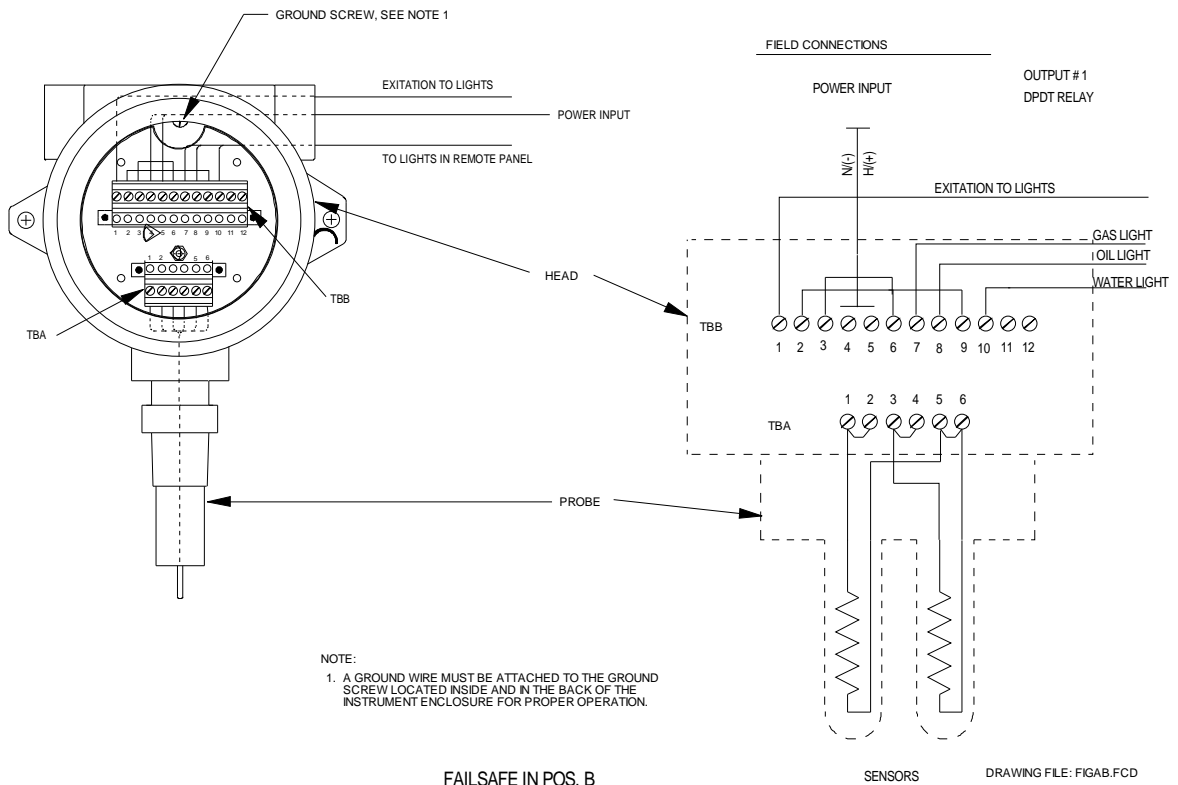
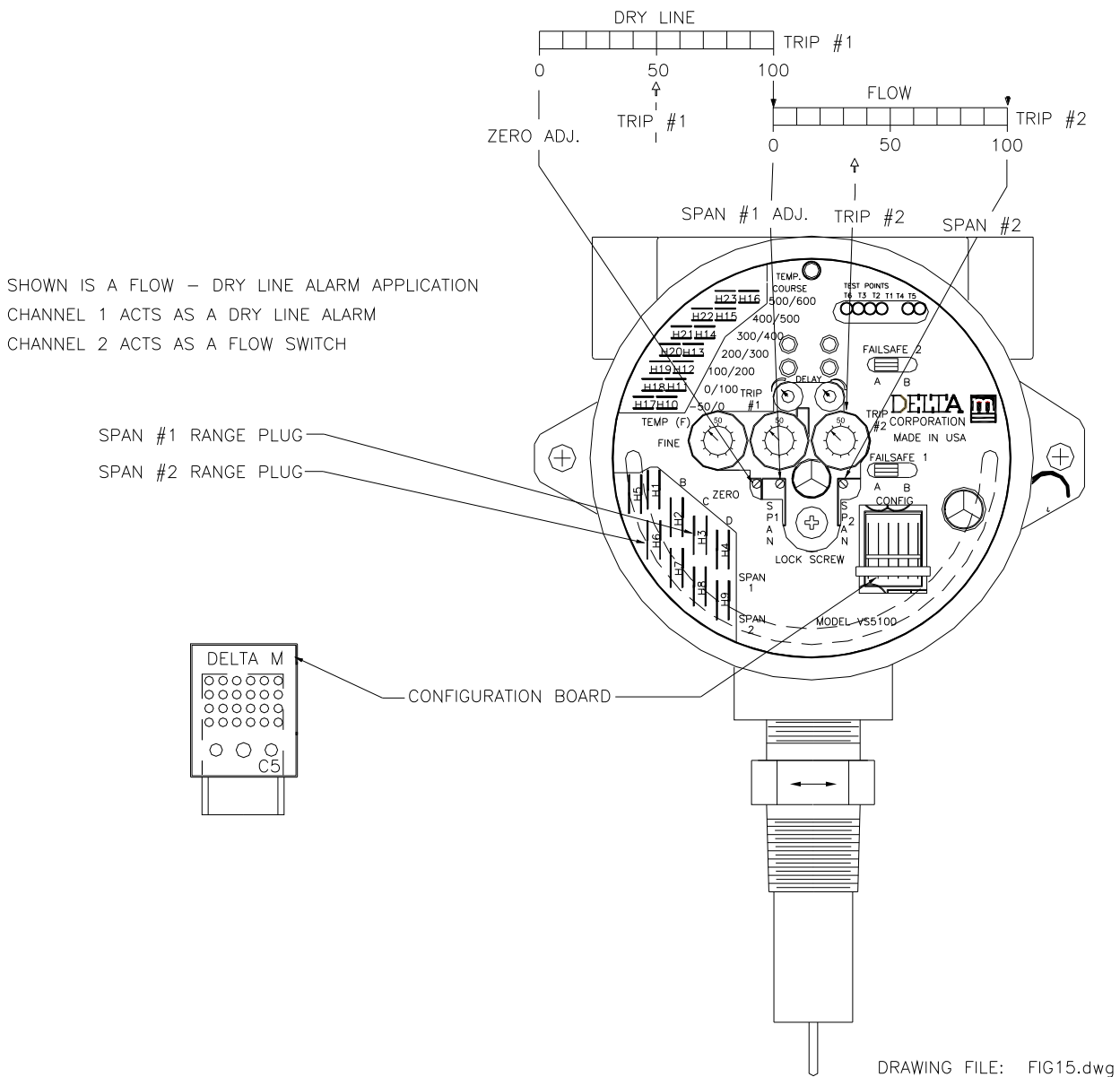

FIGURE 15 FLOW - DRY LINE ALARM CALIBRATION



4.4.5 Dual Channel Liquid Flow Plus Dry Line Indication (Model VS5100)

Refer to Figure 15 as a calibration guide. This procedure is similar to the dual channel level/interface calibration (section 4.4.4). Channel 1 is set up for dry line alarm indication (liquid-gaseous phases) and Channel 2 is set up for flow calibration of the liquid phase. The two spans are "stacked" as shown in Figure 15. Both SPAN 1 and SPAN 2 Coarse Adjustment plugs are used. For optimum calibration results, wet sensor and drain but do not dry.

1. Remove the instrument enclosure lid by turning ccw.
2. Ensure that the C5 configuration board for Dual Channel Flow Plus Dry Line Indication is installed. If not, install the proper board.

3. Apply power to the Model VS5100 switch. Allow 10 minutes to warm up.

TO ENSURE ACCURATE CALIBRATION AND AVOID SET POINT DRIFT, IT IS IMPERATIVE THAT A MINIMUM OF 10 MINUTE WAIT BE OBSERVED AFTER POWER IS APPLIED TO ALLOW THE SENSOR TO WARM-UP TO THE AMBIENT FLUID TEMPERATURE.

LIKewise, WHEN ADJUSTING THE ZERO, SPAN, AND SET POINT POTS, A MINIMUM OF 30 SECONDS SHOULD BE OBSERVED TO ALLOW FOR STABILIZATION OF TEMPERATURE.

4. Ensure that the line is empty.
5. Move the Trip #1 Adjust Pot to zero (fully ccw) see Figure 15. Leave the Trip #2 Adjust Pot at 50%.
6. Adjust the Zero Adjust Pot so that the Channel 1 RED LED just does illuminate. This is a 25 turn pot. If the green LED is on, turn the pot CW. If the red LED is on turn it CCW.
7. Toggle the Zero Adjust Pot back and forth until the switching point is well defined. Leave the Channel 1 RED LED illuminated.
8. Wait a minimum of 30 seconds and repeat steps 6 and 7 until switching point no longer changes.
9. Flood the pipe with liquid. Turn the flow off and let the system stabilize for five minutes with the pipeline full.
10. Move the Trip #1 Adjust Pot to 100 (fully cw) see Figure 15. Leave the Trip #2 Adjust Pot at 50%.
11. Adjust the Span 1 Adjust Pot fully cw (25 turns).
12. Move the Span 1 Coarse Adjustment Plug progressively from position A towards position D until the Channel 1 RED LED illuminates. Leave the plug in the socket that results in the RED LED illumination.
13. Adjust the Span 1 Pot ccw until the Channel 1 GREEN LED illuminates.
14. Toggle the Span 1 Pot back and forth until the switching point is well defined. Leave the GREEN LED illuminated.

NOTE: This sets the span for the dry line indication measurement and also sets the zero for the liquid flow measurement.
15. Set the Channel 1 Trip Adjust Pot to 50%. The dry line calibration is now complete.
16. Move the Trip #2 Adjust Pot to 100 (fully cw) see Figure 15
17. Adjust the liquid flow to maximum velocity. Ensure that the flow is homogenous, constant and free of bubbles.

NOTE: If the trip point is to be set near the high end, the maximum flow should be at least 1.5 times the trip set-point. The maximum trip set point for liquids is 5 FPS and for gasses is 500 FPS. Consult factory for questions.

18. Adjust the SPAN 2 Pot fully cw (25 turns).
19. Move the SPAN 2 Coarse Adjustment Plug progressively from position A towards position D until the channel 2 RED LED illuminates. Leave the plug in the socket that results in the RED LED illumination.
20. Adjust the SPAN 2 pot ccw until the GREEN LED illuminates.
21. Toggle the SPAN 2 Pot back and forth until the switching point is well defined. Leave the GREEN LED illuminated.
22. If the switch is to be used for flow-no flow detection, set the Trip #2 Adjust Pot to 50% and go to step number 25.
23. A more exacting flow rate setting may be made by establishing the flow at the desired rate with a separate flow meter and proceeding to step 24.
24. Adjust the Trip #2 Adjust Pot to obtain a trip as exhibited by an LED illumination. To trip on increasing flow set the GREEN LED to illuminate. To trip on decreasing flow set the RED LED to illuminate.
25. Verify that the switch will reset by returning to the maximum or minimum (no) flow setting.
26. If the time delay feature is needed in the application, refer to section 4.1.2.

4.4.6 Temperature Switch Point Setting Second Channel Of A Dual Channel Level or Flow Switch.

Refer to Figure 16 for a switch point setting guide. A temperature switch point setting applies to Channel 2 only for the C2 configuration plug, for single channel temperature or the C3 configuration plug for Channel 1 level or flow and Channel 2 temperature. It is assumed that the temperature switch point has been pre-determined by the user.

This switch point setting procedure is valid for any process liquid or gas in which the sensor probe is inserted and for a temperature range of -50°F to 600°F (-46°C to 316°C).

1. Remove the instrument enclosure lid by turning ccw.
2. Ensure that the C2 or C3 configuration board is installed. If not, install the proper board.
3. Apply power to the Model VS5100 with the probe inserted in the process liquid or gas to be monitored for temperature. Allow 10 minutes to warm up.

TO ENSURE ACCURATE CALIBRATION AND AVOID SET POINT DRIFT, IT IS IMPERATIVE THAT A MINIMUM OF 10 MINUTE WAIT BE OBSERVED AFTER POWER IS APPLIED TO ALLOW THE SENSOR TO WARM-UP TO THE AMBIENT FLUID TEMPERATURE.

LIKewise, WHEN ADJUSTING THE ZERO, SPAN, AND SET POINT POTS, A MINIMUM OF 30 SECONDS SHOULD BE OBSERVED TO ALLOW FOR STABILIZATION OF TEMPERATURE.

4. Move the Coarse Temperature Selector plug to the range encompassing the switch point. For example, if the switch point is to be 175°F, use the 100-200°F range.
5. Dial the Temperature Fine Adjustment Potentiometer to the switch point temperature. For 100-200°F through 500-600°F ranges, zero is the lower temperature and 100 is the higher temperature. For the -50 to 0°F range, zero is -50°F and each percent equals 1/2°F so that 100 is 0°F. For example, if the switch point is to be 175°F, dial the temperature fine adjustment pot to 75.
6. If the process temperature where the sensor is inserted is less than the set-point temperature the GREEN LED will be illuminated. If it is higher, the RED LED will be illuminated. If possible, vary the process temperature or the set-point setting to effect a trip and verify proper operation.

NOTE: With the C2 and C3 configuration plug, Channel 2 is the active channel for temperature switching. With C2 configuration (single temperature) Channel 1 is inactive and the corresponding RED LED will be permanently illuminated.

7. If the time delay feature is needed in the application, refer to Section 4.1.2.

FIGURE 16 DUAL CHANNEL LIQUID HIGH LEVEL ALARM PLUS AGITATION INDICATOR

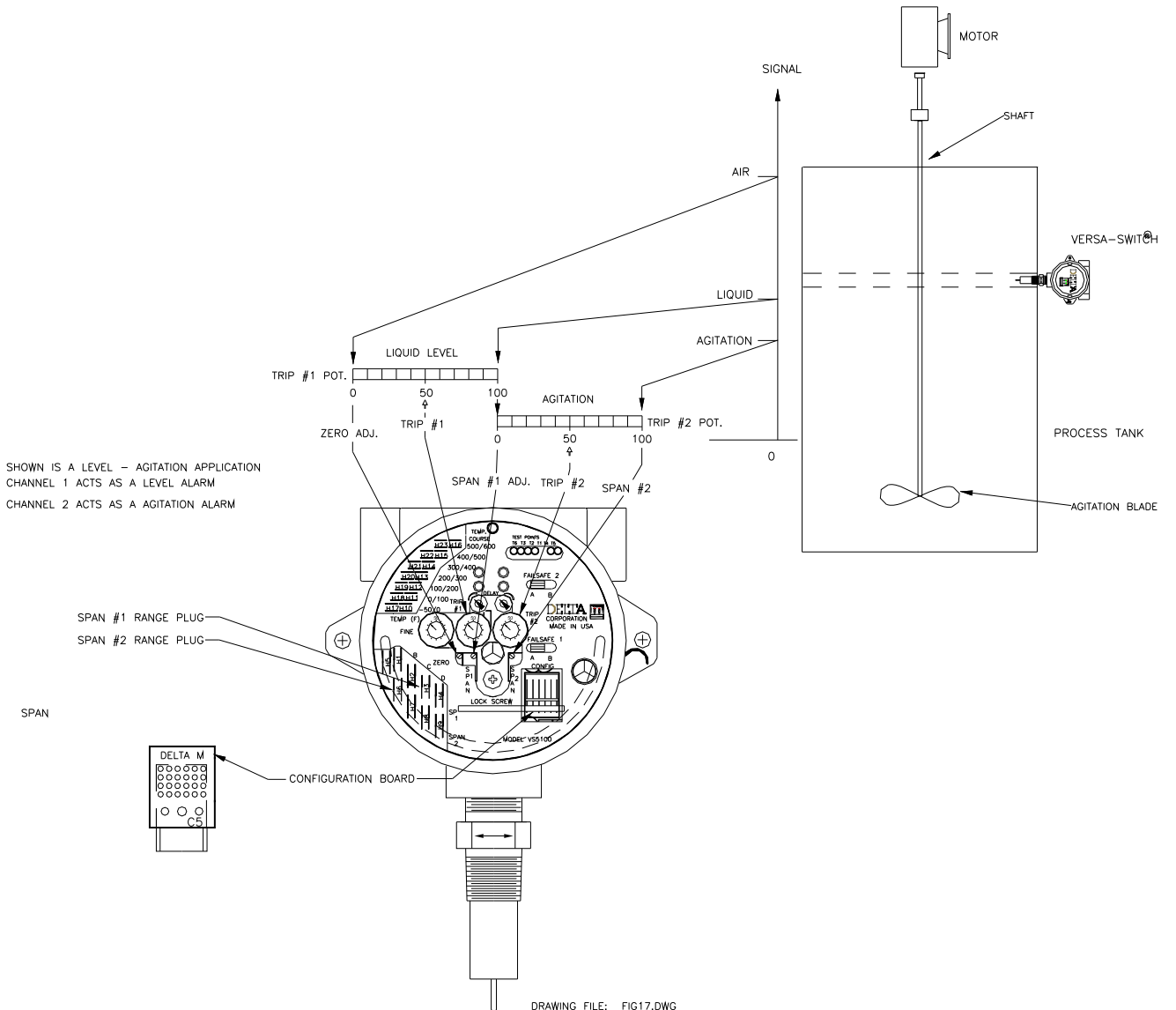

4.4.7 Dual Channel Liquid Level Plus Agitation Indicator

Refer to Figure 16 for a switch point setting guide. This procedure is similar to the dual channel level/interface calibration (Section 4.4.4). **Channel 1** is set-up for a point liquid monitor (high level) but with a time delay to allow for the level to completely cover the sensor. **This high level alarm** will only trip when the vessel is full whether agitated or not.

The second channel is set to trip when liquid is agitated. Thus Channel 2 gives the indication that agitation is taking place at the top of the tank.

The two spans are "stacked" as shown in Figure 16. Both Span 1 and Span 2 coarse adjustment plugs are used. For optimum calibration results, wet sensor and drain but do not dry.

1. Remove the instrument enclosure lid by turning ccw.
2. Ensure that the C5 configuration board is installed. If not, install the proper board.
3. Apply power to the Model VS5100 switch. Allow 10 minutes to warm up.

TO ENSURE ACCURATE CALIBRATION AND AVOID SET POINT DRIFT, IT IS IMPERATIVE THAT A MINIMUM OF 10 MINUTE WAIT BE OBSERVED AFTER POWER IS APPLIED TO ALLOW THE SENSOR TO WARM-UP TO THE AMBIENT FLUID TEMPERATURE.

LIKewise, WHEN ADJUSTING THE ZERO, SPAN, AND SET POINT POTS, A MINIMUM OF 30 SECONDS SHOULD BE OBSERVED TO ALLOW FOR STABILIZATION OF TEMPERATURE.

4. Ensure that the tank liquid level is below the probe sensor tips.
5. Move the Trip #1 Adjust Pot to zero (fully ccw) see Figure 16. Leave the trip #2 adjust pot at 50%.
6. Adjust the Zero Adjust Pot so that the Channel 1 RED LED just does illuminate. This is a 25 turn pot. If the green LED is on, turn it CW. If the red LED is on turn it CCW.
7. Toggle the Zero Adjust Pot back and forth until the switching point is well defined. Leave the Channel 1 RED LED illuminated.
8. Wait a minimum of 30 seconds and repeat steps 6 and 7 until switching point no longer changes.
9. Fill the vessel with liquid. Let the system stabilize for five minutes with the vessel full.
10. Move the Trip #1 Adjust Pot to 100 (fully cw) see Figure 16.
11. Adjust the Span 1 Adjust Pot fully cw (25 turns).
12. Move the Span 1 Coarse Adjustment Plug progressively from position A towards position D until the Channel 1 RED LED illuminates. Leave the plug in the socket that results in the RED LED illumination.
13. Adjust the Span 1 Pot ccw until the Channel 1 GREEN LED illuminates.

14. Toggle the Span 1 Pot back and forth until the switching point is well defined. Leave the GREEN LED illuminated.

NOTE: This sets the span for the high level indication and also sets the zero for the agitation indication.
15. Set the Channel 1 Trip Adjust Pot to 50%. The level calibration is now complete. If the application requires an equal response time to trip dry to wet and wet to dry, adjust the Trip Pot to 80%.
16. Adjust the channel 1 time delay pot to allow the level to fully cover the probe, careful not to overflow the tank.
17. Move the Trip #2 Adjust Pot to 100 (fully cw). See Figure 16.
18. Begin agitation and ensure the liquid has developed full agitation and is striking the sensor.
19. Adjust the span 2 pot fully cw (25 turns).
20. Move the SPAN 2 Coarse Adjustment Plug progressively from position A towards position D until the channel 2 RED LED illuminates. Leave the plug in the socket that results in the RED LED illumination.
21. Adjust the SPAN 2 pot ccw until the GREEN LED illuminates.
22. Toggle the SPAN 2 Pot back and forth until the switching point is well defined. Leave the GREEN LED illuminated.
23. Set the Trip Pot to 50%. The level plus agitation calibration is now complete.
24. Verify that the switch will reset by varying the level and starting and stopping agitator.
25. If the time delay feature is needed in the application, refer to Section 4.1.2.

5.0 MAINTENANCE AND TROUBLESHOOTING

5.1 Cleaning Sensor Probe

The switch sensor probe can be cleaned by soaking, spraying solvents or detergent-and-water onto the sensor tubes, or by ultrasonic cleaning.

Lime deposits can be safely removed by soaking in 20% hydrochloric acid. Warming to 150°F is permissible to speed this process.

For unusual cleaning problems, call DELTA M and determine the exact materials of construction and chemical compatibility before using strong acids or unusual cleansers.

IMPORTANT

DO NOT SANDBLAST OR ABRASIVE CLEAN THE SENSING PROBES. THE SENSING PROBES COULD BE DAMAGED BY ABRASIVES.

5.2 Troubleshooting

5.2.1 Self Test Feature

The self test feature of the VS5100 VERSA-SWITCH® is automatic during initial power-up. The switch may be rechecked at any time by turning off or interrupting the input power for two (2) minutes, reapplying power and observing the LED illumination sequence. This feature is only active, however, when the sensor probe is in the dry/uncovered or no flow condition. Additionally the switch must have been previously calibrated.

To do the self test:

1. Turn off power for a minimum of two minutes. Reapply power and observe the following:
2. The GREEN LED will immediately illuminate indicating a wet/covered or high flow condition (above set point).
3. After a few seconds (10 to 30) the GREEN LED will go off and the RED LED will illuminate indicating the true state of the sensor as stated above.

This process provides a change of signal that results in a self test of the entire switch from the probe sensors to the relay contacts. If it does not function as stated here, proceed to section 5.2.2.

FIGURE 17 FUSE LOCATION

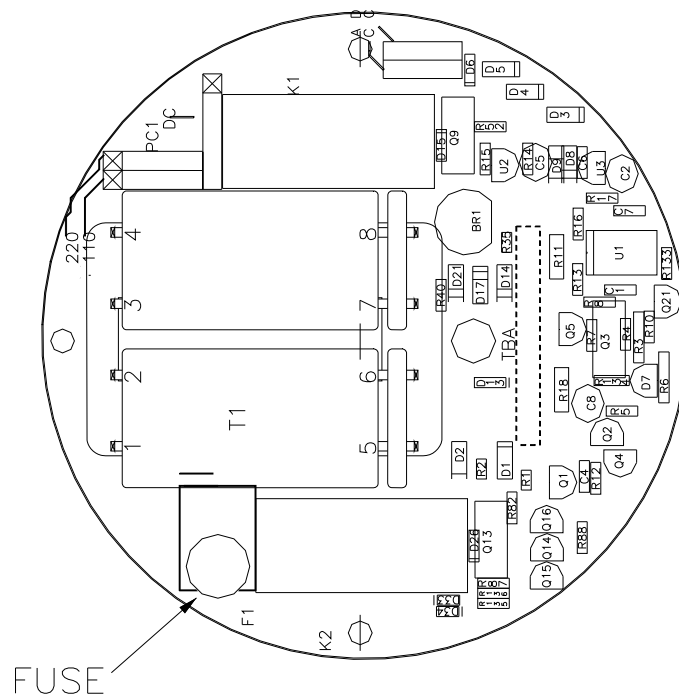
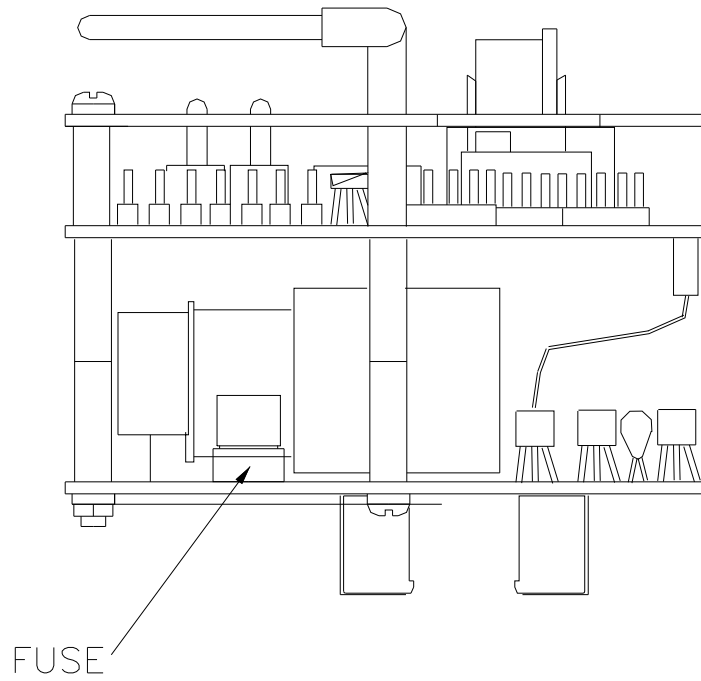

FUSE MANUFACTURER AND PART NUMBER
(WICKMAN RTS 19394K 500mA)

5.2.2 Power and Continuity Verification

1. Turn power off to the Model VS5100 VERSA-SWITCH®.
2. Remove the instrument enclosure lid.
3. Loosen the retention screw until disengaged (see Figure 7 for location).
4. Unplug the PC board assembly from the enclosure by pulling straight out on the handle.
5. Reapply power and verify correct voltage at pins 4 (AC neutral or DC neg) and 5 (AC hot or DC positive) of TBB (see Figure 9 or 19A).
6. If voltage is correct, verify that the fuse (F1) on the PC Board is not blown (See Figure 17). If fuse is not blown, proceed to 5.2.3.
7. If fuse is blown replace with appropriate value (See Figure 17 and Specifications, Section 6.0).

5.2.3 Sensor/Electronics Functionality Verification

1. Turn power off to VERSA-SWITCH®.
2. Remove the instrument enclosure lid.
3. Loosen the retention screw until disengaged.
4. Unplug the PC board assembly from the enclosure by pulling straight out on the handle.
5. Allow a 5 minute cool down.
6. Measure the resistance of each RTD at pins 1 and 6 for the first RTD and pins 3 and 5 for the second RTD on connector TBA (see Figures 9 or 10). These resistances should be 110 ± 10 ohms (with sensors at approximately 70°F) and within 5% of each other in value.

NOTE: Ensure jumper wires between terminals 1-2, 3-4, and 5-6 are in place at all times.

7. Measure the insulation resistance between pin 1 of TBA and the enclosure case ground of the VERSA-SWITCH®. It should be greater than 20 megohms.
8. If the VERSA-SWITCH® sensor assembly resistances are not as specified above, the switch sensor probe assembly must be replaced.
9. If the VERSA-SWITCH® sensor assembly resistances are as specified, the VERSA-SWITCH® PC board assembly must be returned to the factory for repair or replacement.

5.2.4 Set Point Drift

TO ENSURE ACCURATE CALIBRATION AND AVOID SET POINT DRIFT, IT IS IMPERATIVE THAT A MINIMUM OF 10 MINUTE WAIT BE OBSERVED AFTER POWER IS APPLIED TO ALLOW THE SENSOR TO WARM-UP TO THE AMBIENT FLUID TEMPERATURE.

LIKewise, WHEN ADJUSTING THE ZERO, SPAN, AND SET POINT POTS, A MINIMUM OF 30 SECONDS SHOULD BE OBSERVED TO ALLOW FOR STABILIZATION OF TEMPERATURE.

6.0 SPECIFICATIONS

TYPE:	Thermal Differential-Dual RTD Sensors. Single or Dual Channel
PROCESS CONNECTIONS:	0.75 inch MNPT Standard, (0.5", 1" MNPT, and various flanges optional).
INSERTION LENGTH:	Two inch (5 cm) Standard, (0.5 inch to 30' optional).
CONSTRUCTION MATERIALS:	Wetted parts are 316L SS welded construction (exotic materials/coatings for corrosive environments available as options; consult factory.)
INSTRUMENT APPROVALS:	CSA: Class I, Group B,C,D Class II, Group E,F,G T4A Pollution Degree 2 (ANSI/ISA 582.02.01/IEC 1010)
OPERATING TEMPERATURE:	Process: Standard – 70°C to + 200°C (-100°F to + 390°F) Optional Medium Temp (MT) to +300°C (+572°F) High Temp (HT) to + 458°C (+850°F) Ultra High (UT) to 600°C (+1000°F) Electronics: -40°C to +60°C (-40°F to +140°F)
MAXIMUM WORKING PRESSURE (SENSORS):	To 3000 psig (20.4 MPa/207 bar) – Note the installed pressure rating is that of the process (NPT or flange) selected.
RANGE	Liquid flow 0.01 to 5.0 feet per second (FPS) Hydrocarbons and to 2.5 FPS water, Gases 0.1 to 500 FPS at 70°F (21°C)/14.7 psia (1 bar), Temperature - 50°F (-46°C) to 600°F (316°C)
REPEATABILITY:	Flow $\pm 0.5\%$ of setting, Level $\pm 0.032"$ (0.08cm), Temperature ± 1 °F (± 0.5 °C) liquid
ACCURACY:	$\pm 3.0\%$ for Flow: ± 2 °F (± 1 °C) Temperature liquids
TIME RESPONSE:	0.5 to 10 seconds media dependent
SWITCH TIME DELAY:	Variable 0 to 300 seconds for each channel
INPUT POWER:	110 Vac, 50/60HZ standard, 220 Vac, 50HZ and 24 VDC, field-selectable, 24 Vac Factory configured, 4.2w. Installation Category II (ANSI/ISA 582.02.01/IEC 1010)
FUSE REQUIREMENTS (F1):	Littelfuse/Wickman 37405000410
OUTPUT:	Channel 1 DPDT 5A @ 277VAC, 5A @ 30VDC Channel 2 SPDT 10A @ 277VAC, 10A @ 30VDC
STABILITY:	Temperature compensated over entire range.
ADDITIONAL OPTIONS:	Remote electronics. Failure Alarm, 3A Sanitary, Variable Insertion, Live Tap, RTD Output, Thermocouple Output, Multipoints
CURRENT LIMITING SAFETY FEATURE:	Heated sensor - current driven crowbar, compensating sensor - current limiting resistor.

7.0 MODEL NUMBER DESIGNATION AND OPTIONS

7.1 Model Number Designation

Figures 18a and 18b delineate the model numbering sequence for the VERSA-SWITCH® here are seven categories starting with the product family and ending with special options. Each has two to five alpha or numeric characters as defined for each category below the blocks in the figures. The model number for a standard VERSA-SWITCH® is shown on Figure 18a. An example of a VERSA-SWITCH® standard with remote electronics is shown on Figure 18b. Note separate model numbers are required for the two separate enclosures (probe and electronics).

FIGURE 18A.1

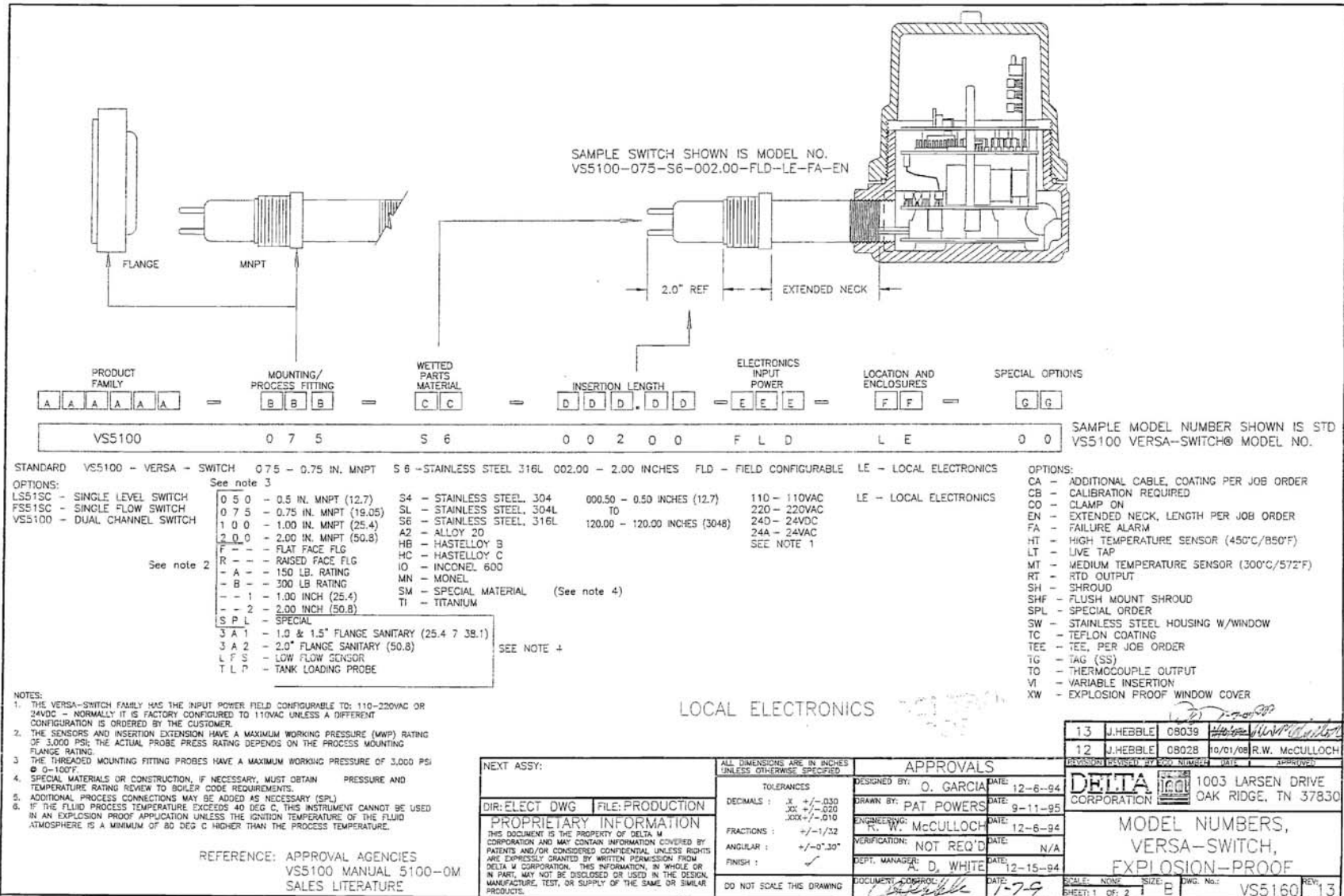
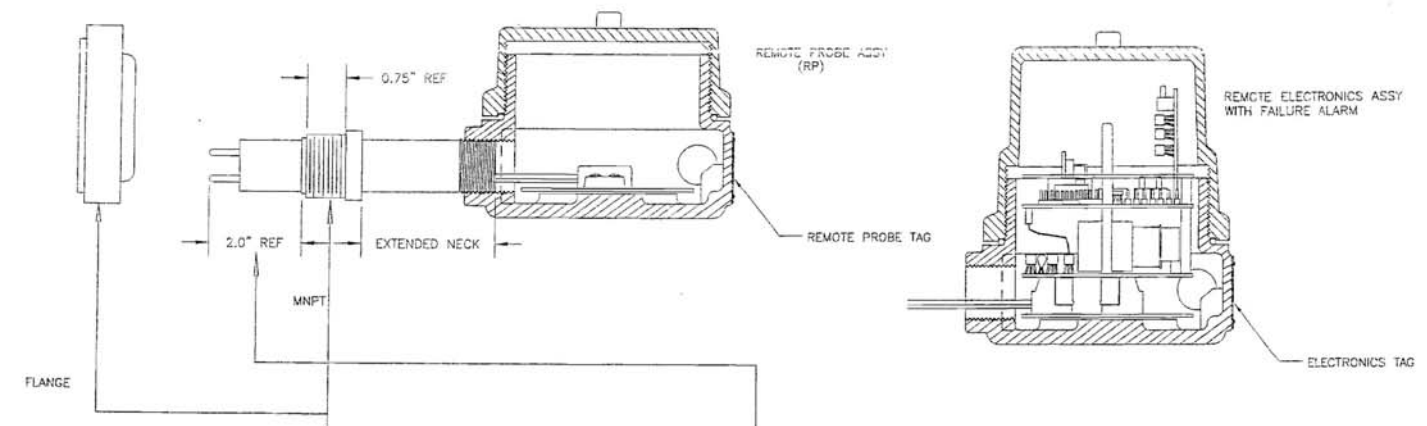

FIGURE 18A.2



PRODUCT FAMILY	MOUNTING / PROCESS FITTING	INSERTION LENGTH	ELECTRONICS INPUT POWER	LOCATION AND ENCLOSURES	SPECIAL OPTIONS	
A A A A A A	B B B	C C	D D D . D . D	E E E	F F	G G
VS5100	0 7 5	S 6	0 0 0	R P	0 0	
VS5100	0 0 0	0 0	F L D	R E	0 0	

- STANDARD VS5100 - VERSA-SWITCH 0.75 - 0.75 IN. MNPT S 6 - STAINLESS STEEL 316 002.00 - 2.00 INCHES FLD - FIELD CONFIGURABLE RE - REMOTE ELECTRONICS RP - REMOTE PROBE
- OPTIONS:
- LSS1SC - SINGLE LEVEL SWITCH
 - FSS1SC - SINGLE FLOW SWITCH
 - VS5100 - DUAL CHANNEL SWITCH
- See note 3
- 0 5 0 - 0.5 IN. MNPT (12.7)
 - 0 7 5 - 0.75 IN. MNPT (19.05)
 - 1 0 0 - 1.00 IN. MNPT (25.4)
 - 2 0 0 - 2.00 IN. MNPT (50.8)
 - F - FLAT FACE FLG
 - R - RAISED FACE FLG
 - A - 150 LB. RATING
 - B - 300 LB. RATING
 - 1 - 1.00 INCH (25.4)
 - 2 - 2.00 INCH (50.8)
 - S P L - SPECIAL
 - J A 1 - 1.0 & 1.5" FLANGE SANITARY (25.4 & 38.1)
 - J A 2 - 2.0" FLANGE SANITARY (50.8)
 - L F S - LOW FLOW SENSOR
 - T L P - TANK LOADING PROBE
- See note 2
- S 4 - STAINLESS STEEL 304
 - S L - STAINLESS STEEL 304L
 - S 6 - STAINLESS STEEL 316L
 - A 2 - ALLOY 20
 - H B - HASTELLOY B
 - H C - HASTELLOY C
 - I O - INCONEL 600
 - M N - MONEL
 - S M - SPECIAL MATERIAL (See note 4)
 - T I - TITANIUM
- See note 4
- ADDITIONAL OPTIONS:
- TC - TEFLON COATING
 - TEE - TEE PER JOB ORDER
 - TC - TAG (SS)
 - TO - THERMOCOUPLE OUTPUT
 - VI - VARIABLE INSERTION
 - XW - EXPLOSION PROOF WINDOW COVER
- EXAMPLE:
- STANDARD REMOTE PROBE MODEL NUMBER
 - STANDARD REMOTE ELECTRONICS MODEL NUMBER

REMOTE ELECTRONICS

REFERENCE: APPROVAL AGENCIES
VS5100 MANUAL 5100-OM
SALES LITERATURE.

NEXT ASSY:

DIR: ELECT DWG FILE: PRODUCTION

PROPRIETARY INFORMATION

THIS DOCUMENT IS THE PROPERTY OF DELTA M CORPORATION AND MAY CONTAIN INFORMATION COVERED BY PATENTS AND/OR CONSIDERED CONFIDENTIAL UNLESS RIGHTS ARE EXPRESSLY GRANTED BY WRITTEN PERMISSION FROM DELTA M CORPORATION. THIS INFORMATION, IN WHOLE OR IN PART, MAY NOT BE DISCLOSED OR USED IN THE DESIGN, MANUFACTURE, TEST, OR SUPPLY OF THE SAME OR SIMILAR PRODUCTS.

TOLERANCES		APPROVALS	
DECIMALS : X +/- .030	XX +/- .020	DESIGNED BY: O. GARCIA	DATE: 12-6-94
FRACTIONS : +/- 1/32	ANGULAR : +/- 0°.30"	DRAWN BY: PAT POWERS	DATE: 9-11-95
FINISH : ✓	DO NOT SCALE THIS DRAWING	ENGINEERED BY: McCULLOCH	DATE: 12-6-94
		VERIFICATION: NOT REQ'D	DATE: N/A
		DEPT. MANAGER: D. WHITE	DATE: 12-15-94
		DOCUMENT CONTROL: [Signature]	DATE: 7-7-09

13	J. HEBBLE	08039	10/01/08	R.W. McCULLOCH
12	J. HEBBLE	08028	10/01/08	R.W. McCULLOCH
<p>DELTA CORPORATION 1003 LARSEN DRIVE OAK RIDGE, TN 37830</p> <p>MODEL NUMBERS, VERSA-SWITCH, EXPLOSION-PROOF</p>				
SCALE: NONE	SIZE: B	DWG. No.: VS5160	REV: 13	SHEET: 2 OF 2

FIGURE 18B.1

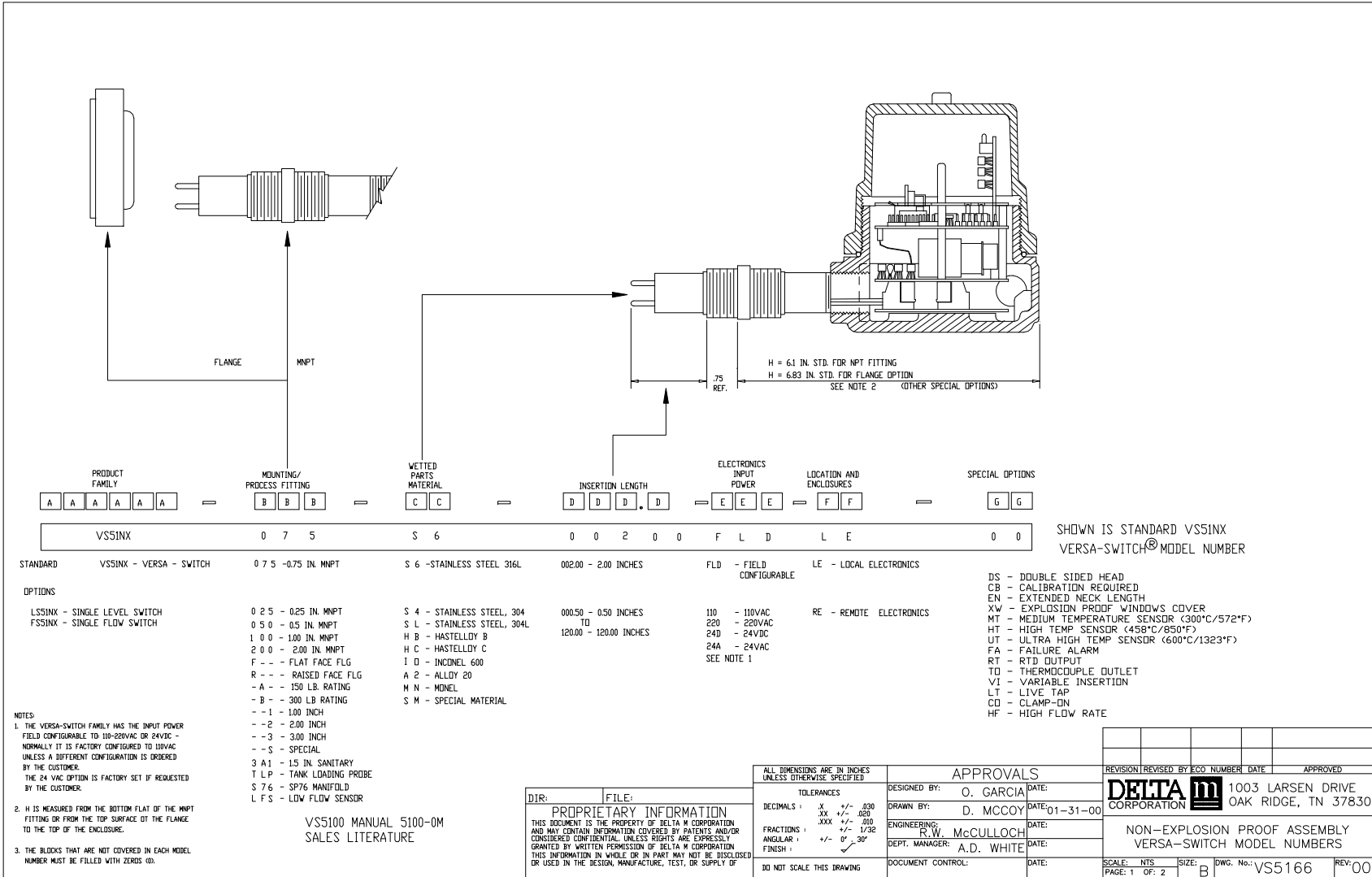
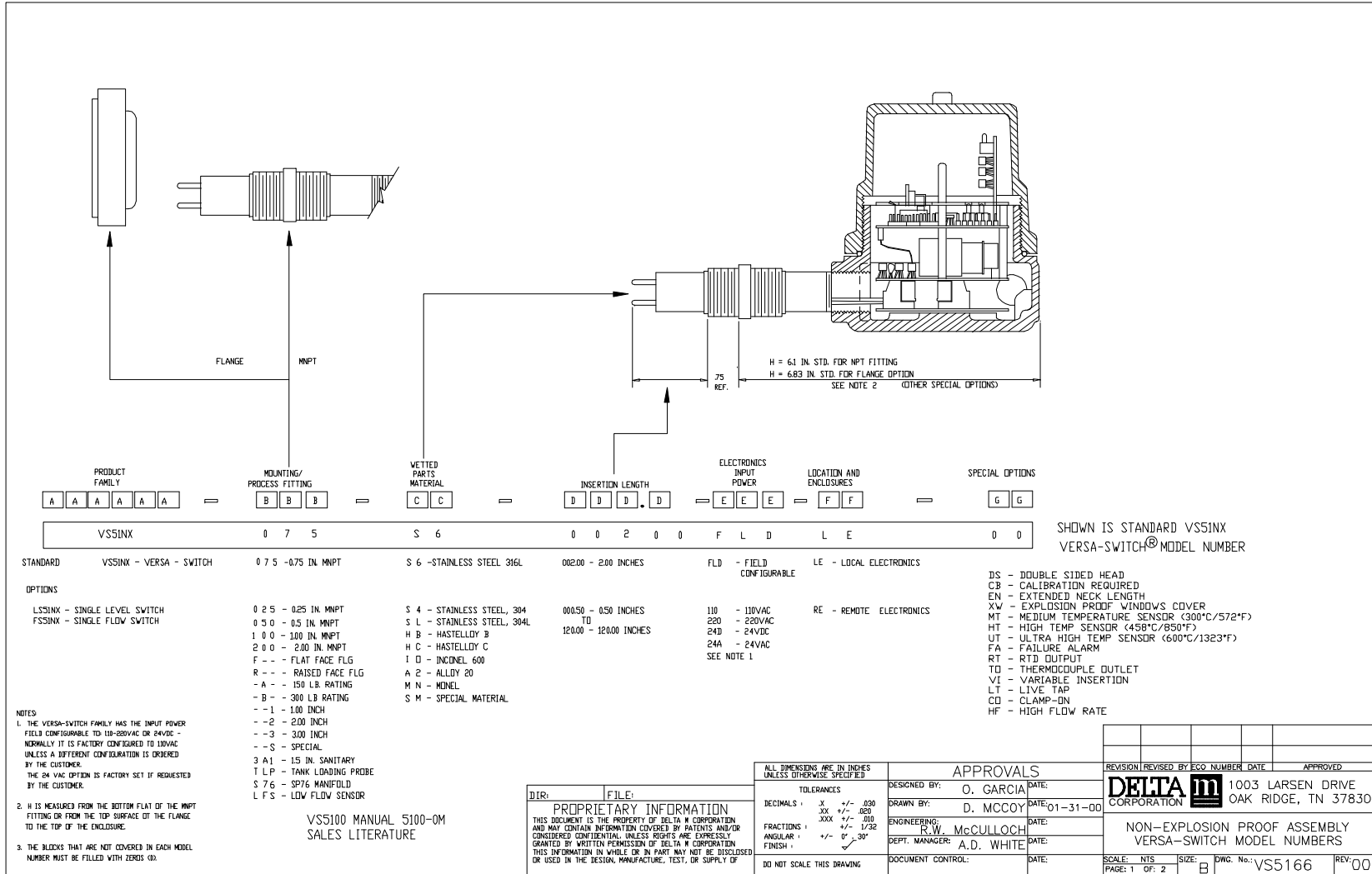

FIGURE 18B.2



8.0 WARRANTY AND SERVICE

8.1 Warranty

For a period of two years from the date of shipment DELTA M Corporation will repair or replace this product in the event of a defect in materials or workmanship. To have a product repaired, it should be returned at customer's expense, after obtaining a return authorization as described in Section 8.2, to a repair facility designated by DELTA M and, after repair, DELTA M will prepay transportation to return the product to the customer. This limited warranty only covers failures due to defects in materials or workmanship which occur during normal use.

LIMITS AND EXCLUSIONS

DELTA M CORPORATION SHALL NOT BE LIABLE FOR INCIDENTAL OR CONSEQUENTIAL DAMAGES (INCLUDING, BUT NOT LIMITED TO, LOSS OF USE, LOSS OF SALES, OR INCONVENIENCE) RESULTING FROM THE USE OF THESE PRODUCTS, OR ARISING OUT OF ANY BREACH OF THIS WARRANTY. EXCEPT AS SET FORTH ABOVE, THERE ARE NO EXPRESS OR IMPLIED WARRANTIES OR WARRANTIES OF MERCHANTABILITY OR FITNESS FOR A PARTICULAR PURPOSE.

8.2 Service

To receive prompt service call DELTA M's Customer Service Department at (865) 483-1569 or toll free 1-800-922-0083. A representative will assist you in determining if the unit must be returned to the factory. A Return Authorization Number (RAN) will be given and should be clearly visible on the outside of the returning package. **Prior to calling, be sure to have the model number and serial number information for quick identification and service response.**

In addition to the RAN, the Return Shipment Form should be attached to the packing list. This form is available at Delta M's website (www.deltamcorp.com), from the Customer Service Representative, or on page 54 of this manual. **The package will be returned unopened to the customer at the customer's expense if the Return Shipment Form and RAN are not present on the outside of the package.**

Because we serve a diverse customer base, there is a risk of receiving contaminated returned material from our customers. **When uncleaned material is received at Delta M, the item will be returned to the customer for cleaning at the customer's expense.**

NOTE:

TO ENSURE THE SAFETY OF SHIPPING CARRIERS AND DELTA M PERSONNEL, ANY PACKAGE THAT DOES NOT HAVE THE RETURN SHIPMENT FORM AND RETURN AUTHORIZATION NUMBER PRESENT ON THE OUTSIDE OF THE PACKAGE WILL BE RETURNED TO THE CUSTOMER AT THE CUSTOMER'S EXPENSE.

RETURN SHIPMENT



Ship to: Delta M Corporation
 1003 Larsen Drive
 Oak Ridge, TN 37830
 Phone: (800) 922-0083
 Fax: (865) 483-1142

If you believe your unit is not working properly, contact the Delta M Customer Service Department. Please have the following information ready to give to the Delta M Customer Service Representative:

*Defective Unit's Model Number: *Date:

*Defective Unit's Serial Number:

*Description of Application Unit was used in:

*Description of Type of Environment Unit was used in:

Description of Perceived Problem:

Special QA Requirements (nuclear or military application, oxygen service, special calibration or certification, etc.):

*Technical Contact's Name:

*Technical Contact's Phone Number:

*Complete Shipping Address:

*Complete Billing Address:

You will then be issued a RAN number. **Delta M personnel will refuse to accept return material shipments if a RAN number is not visible on the outside surface of the shipping container.**

*RAN (Return Authorization Number)

Cleaning of Material to be Returned

Thoroughly clean all material to be returned to Delta M. Because we serve a diverse customer base, there is a risk of receiving contaminated returned material from our customers. **When uncleaned material is received at Delta M, the item will be returned to the customer for cleaning at the customer's expense.**

Shipping Material to be Returned

Securely package cleaned material. **(When uncleaned material is received at Delta M the material will be returned.)** A packing list referencing the RAN number, model number and serial number should be in the sturdy shipping container with the return address and RAN number clearly marked on the outside surface of the container. **Delta M personnel will refuse to accept returns if a RAN number is not visible on the outside surface of the shipping container.**

*Required Fields

QSP-7.2-3

8.3 Spare Parts List

Part No. Description**VERSA-SWITCH® Electronics**

200068	FS/LS51SC (Single Channel)
200055	VS5100 (Dual Channel)
200065	VS5100 (Dual Channel w/ Failure Alarm)
200056	Conf Plug-C1 /Single Level/Flow
200058	Conf Plug-C3/Single Level/Flow&Temp or Single Temperature
200059	Conf Plug-C4/Dual Trip Flow
200060	Conf Plug-C5/Dual Level
200061	Conf Plug-C6/ Single L/F w/Failure Alarm

Connector Plates

200032	VS5100/FS51/LS51 – Local Electronics
200450	Remote Connector Plate
200182	Remote – MT & HT Options

Fuses

101206	VERSA-SWITCH® – Wickmann 37405000410
--------	--------------------------------------

Manuals

101143	VERSA-SWITCH® Manual
--------	----------------------

Enclosures

101790	Standard Enclosure
101797	Standard Enclosure w/ Cenelec Approval
101798	Standard Enclosure w/ Glass Window
101611	Enclosure for Failure Alarm Option-Std.
101612	Enclosure for Failure Alarm Option – Cenelec
101613	Enclosure for Failure Alarm Option-Glass Window

Cable

101567	Cable- Standard
101539	Cable- MT/HT Option

Sensor

200711	Sensor Assy. .75-S6-2.00
200087	Sensor Assy. 1.00-S6-2.00
N/A	Sensor Assy. .50-S6-2.00
N/A	Other determined by original part no.

9.0 FLOW CONVERSION CHARTS AND APPLICATION INFORMATION

9.1 Flow Conversion Chart

Convert known units to cubic feet per second (CFPS) or gallons per minute (GPM) using the chart below or the line chart on the next page. Use these to determine velocity in FPS and/or pressure drop in lbs/in² with the chart showing water flow through a schedule 40 steel pipe.

<u>TO CONVERT FROM</u>	<u>TO</u>	<u>MULTIPLY BY</u>
Gallons Per Minute (GPM)	Cubic Feet Per Per Second (CFPS)	2.228 E-03
Gallons Per Day (GPD)	CFPS	1.547 E-06
Barrels Per Day (BPD)	CFPS	6.531 E-5
Cubic Ft. Per Minute (CFPM)	CFPS	1.667 E-02
Cubic In. Per Minute (CIPM)	CFPS	9.645 E-06
Milliliters Per Minute (MLPM)	CFPS	5.886 E-07
Milliliters Per Second (MLPS)	CFPS	3.531 E-05
Milliliters Per Hour (MLPH)	CFPS	9.810 E-09
Liters Per Day (LPD)	CFPS	4.087 E-07
Gallons Per Day (GPD)	GPM	6.944 E-04
Barrels Per Day (BPD)	GPM	2.931 E-02
Cubic Ft. Per Second (CFPS)	GPM	4.488 E+02
Cubic Ft. Per Minute (CFPM)	GPM	7.481
Cubic In. Per Minute (CIPM)	GPM	4.329 E-03
Milliliters Per Minute (MLPM)	GPM	2.642 E-04
Milliliters Per Second (MLPS)	GPM	4.403 E-06
Milliliters Per Hour (MLPH)	GPM	1.585 E-02
Liters Per Day (LPD)	GPM	1.835 E-04

FLOW CONVERSION CHART

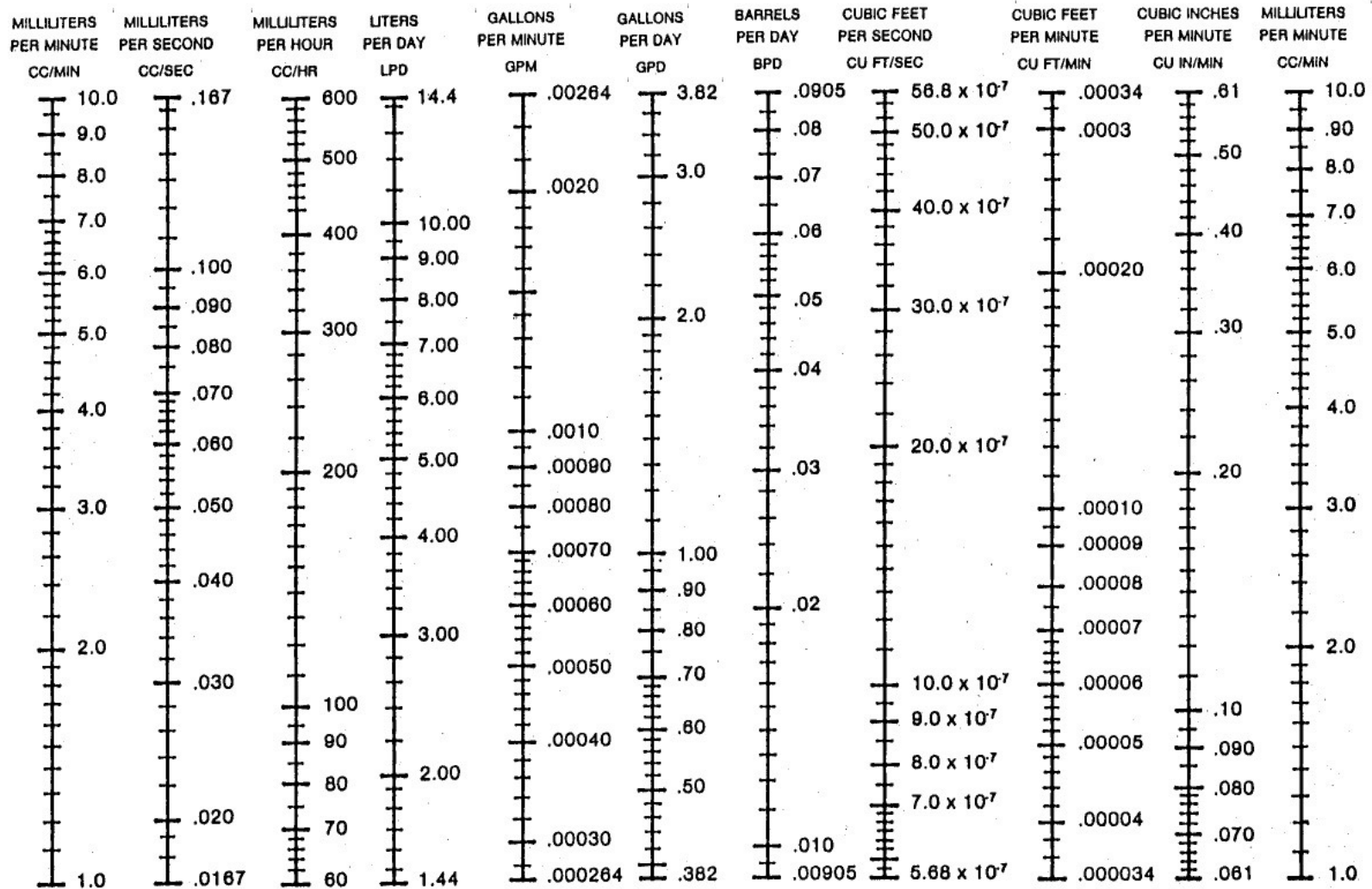

This line chart provides an easy method for converting units of volume flow. Simply draw a line perpendicular to the scale lines through a known value of flow and read the equivalent value on any of the other scales.

FLOW OF WATER Flow of Water Through Schedule 40 Steel Pipe

Pressure Drop per 100 feet and Velocity in Schedule 40 Pipe for Water at 60 F.

Discharge		Pressure Drop per 100 feet and Velocity in Schedule 40 Pipe for Water at 60 F.															
Gallons per Minute	Cubic Ft. per Second	1/8"		1/4"		3/8"		1/2"		3/4"		1"		1 1/4"		1 1/2"	
		Veloc-ity	Press.-Drop	Veloc-ity	Press.-Drop	Veloc-ity	Press.-Drop	Veloc-ity	Press.-Drop	Veloc-ity	Press.-Drop	Veloc-ity	Press.-Drop	Veloc-ity	Press.-Drop	Veloc-ity	Press.-Drop
		Feet per Second	Lbs. per Sq. In.	Feet per Second	Lbs. per Sq. In.	Feet per Second	Lbs. per Sq. In.	Feet per Second	Lbs. per Sq. In.	Feet per Second	Lbs. per Sq. In.	Feet per Second	Lbs. per Sq. In.	Feet per Second	Lbs. per Sq. In.	Feet per Second	Lbs. per Sq. In.
.2	0.000446	1.13	1.86	0.616	0.359												
.3	0.000668	1.69	4.22	0.924	0.903												
.4	0.000891	2.26	6.98	1.23	1.61	0.504	0.159	0.317	0.061								
.5	0.00111	2.82	10.5	1.54	2.39	0.672	0.345	0.422	0.086								
.6	0.00134	3.39	14.7	1.85	3.29	0.840	0.539	0.528	0.167	0.301	0.033						
.8	0.00178	4.52	25.0	2.46	5.44	1.01	0.751	0.633	0.240	0.361	0.041						
1	0.00223	5.65	37.2	3.08	8.28	1.34	1.25	0.844	0.408	0.481	0.102						
2	0.00446	11.29	134.4	6.16	30.1	1.68	1.85	1.06	0.600	0.602	0.155	0.371	0.048				
3	0.00668			9.25	64.1	3.36	6.58	2.11	2.10	1.20	0.526	0.743	0.164	0.429	0.044		
4	0.00891			12.33	111.2	5.04	13.9	3.17	4.33	1.81	1.09	1.114	0.336	0.644	0.090	0.473	0.043
5	0.01114			15.42	177.3	6.72	23.9	4.22	7.42	2.41	1.83	1.49	0.565	0.858	0.150	0.630	0.071
6	0.01337	0.574	0.044			8.40	36.7	5.28	11.2	3.01	2.75	1.86	0.835	1.073	0.223	0.788	0.104
8	0.01782	0.765	0.073			10.08	51.9	6.33	15.8	3.61	3.84	2.23	1.17	1.29	0.309	0.946	0.145
10	0.02228	0.956	0.108	0.670	0.046	13.44	91.1	8.45	27.7	4.81	6.60	2.97	1.99	1.72	0.518	1.26	0.241
15	0.03342	1.43	0.224	1.01	0.094			10.56	42.4	6.02	9.99	3.71	2.99	2.15	0.774	1.58	0.361
20	0.04456	1.91	0.375	1.34	0.158	0.868	0.056			9.03	21.6	5.57	6.36	3.22	1.63	2.37	0.755
25	0.05570	2.39	0.561	1.68	0.234			12.03	37.8	12.03	37.8	7.43	10.9	4.29	2.78	3.16	1.28
30	0.06684	2.87	0.786	2.01	0.327	1.09	0.083	0.812	0.041			9.28	16.7	5.37	4.22	3.94	1.93
35	0.07798	3.35	1.05	2.35	0.436	1.30	0.114	0.974	0.056			11.14	23.8	6.44	5.92	4.73	2.72
40	0.08912	3.83	1.35	2.68	0.556	1.52	0.151	1.14	0.074	0.882	0.041	12.99	32.2	7.51	7.90	5.52	3.64
45	0.1003	4.30	1.67	3.02	0.668	1.74	0.192	1.30	0.095	1.01	0.052	14.85	41.5	8.59	10.24	6.30	4.65
50	0.1114	4.78	2.03	3.35	0.839	1.95	0.239	1.46	0.117	1.13	0.064			9.67	12.80	7.09	5.85
60	0.1337	5.74	2.87	4.02	1.18	2.17	0.288	1.62	0.142	1.26	0.076			10.74	15.66	7.88	7.15
70	0.1560	6.70	3.84	4.69	1.59	2.60	0.406	1.95	0.204	1.51	0.107			12.89	22.2	9.47	10.21
80	0.1782	7.65	4.97	5.36	2.03	3.04	0.540	2.27	0.261	1.76	0.143	1.12	0.047			11.05	13.71
90	0.2005	8.60	6.20	6.03	2.53	3.47	0.687	2.60	0.334	2.02	0.180	1.28	0.060			12.62	17.59
100	0.2228	9.56	7.59	6.70	3.09	3.91	0.861	2.92	0.416	2.27	0.224	1.44	0.074			14.20	22.0
125	0.2785	11.97	11.76	8.38	4.71	4.34	1.05	3.25	0.509	2.52	0.272	1.60	0.090	1.11	0.036	15.78	26.9
150	0.3342	14.36	16.70	10.05	6.69	5.43	1.24	4.06	0.769	3.15	0.415	2.01	0.135	1.39	0.055	19.72	41.4
175	0.3899	16.75	22.3	11.73	8.97	6.51	1.61	4.87	1.08	3.78	0.580	2.41	0.190	1.67	0.077		
200	0.4456	19.14	28.8	13.42	11.68	7.60	2.00	5.68	1.44	4.41	0.774	2.81	0.253	1.94	0.102		
225	0.5013			15.09	14.63	8.68	2.38	6.49	1.85	5.04	0.985	3.21	0.323	2.22	0.130		
250	0.557					9.77	4.83	7.30	2.32	5.67	1.23	3.61	0.401	2.50	0.162	1.44	0.043
275	0.6127					10.85	5.93	8.12	2.84	6.30	1.46	4.01	0.495	2.78	0.195	1.60	0.051
300	0.6684					11.94	7.14	8.93	3.40	6.93	1.79	4.41	0.583	3.05	0.234	1.76	0.061
325	0.7241					13.00	8.36	9.74	4.02	7.56	2.11	4.81	0.683	3.33	0.275	1.92	0.072
350	0.7798					14.12	9.59	10.53	4.09	8.19	2.47	5.21	0.797	3.61	0.320	2.08	0.083
375	0.8355							11.36	5.41	8.82	2.84	5.62	0.919	3.89	0.367	2.24	0.095
400	0.8912							12.17	6.18	9.45	3.25	6.02	1.05	4.16	0.416	2.40	0.108
425	0.9469							12.98	7.03	10.08	3.68	6.42	1.19	4.44	0.471	2.56	0.121
450	1.003							13.80	7.89	10.71	4.12	6.82	1.33	4.72	0.529	2.73	0.136
475	1.059	1.93	0.054					14.61	8.80	11.34	4.60	7.22	1.48	5.00	0.590	2.89	0.151
500	1.114	2.03	0.059							11.97	5.12	7.62	1.64	5.27	0.653	3.04	0.166
550	1.225	2.24	0.071							12.60	5.65	8.02	1.81	5.55	0.720	3.21	0.182
600	1.337	2.44	0.083							13.85	6.79	8.82	2.17	6.11	0.861	3.53	0.219
650	1.448	2.64	0.097							15.12	8.04	9.63	2.55	6.66	1.02	3.85	0.258
700	1.560	2.85	0.112	2.01	0.047							10.43	2.98	7.22	1.18	4.17	0.301
750	1.671	3.05	0.127	2.15	0.054							11.23	3.43	7.78	1.35	4.49	0.343
800	1.782	3.25	0.143	2.29	0.061							12.03	3.92	8.33	1.55	4.81	0.392
850	1.894	3.46	0.160	2.44	0.068	2.02	0.042					12.83	4.43	8.88	1.75	5.13	0.443
900	2.005	3.66	0.179	2.58	0.075	2.13	0.047					13.64	5.00	9.44	1.96	5.45	0.497
950	2.117	3.86	0.198	2.72	0.083	2.25	0.052					14.44	5.58	9.99	2.18	5.77	0.554
1000	2.228	4.07	0.218	2.87	0.091	2.37	0.057					15.24	6.21	10.55	2.42	6.09	0.613
1100	2.451	4.48	0.260	3.15	0.110	2.61	0.068					16.04	6.84	11.10	2.68	6.41	0.675
1200	2.674	4.88	0.306	3.44	0.128	2.85	0.080	2.18	0.042			17.65	8.23	12.22	3.22	7.05	0.807
1300	2.896	5.29	0.355	3.73	0.150	3.08	0.093	2.36	0.048					13.33	3.81	7.70	0.948
1400	3.119	5.70	0.409	4.01	0.171	3.32	0.107	2.54	0.055					14.43	4.45	8.33	1.11
1500	3.342	6.10	0.466	4.30	0.195	3.56	0.122	2.72	0.063					15.55	5.13	8.98	1.28
1600	3.565	6.51	0.527	4.59	0.219	3.79	0.138	2.90	0.071					16.66	5.85	9.62	1.46
1800	4.010	7.32	0.663	5.16	0.276	4.27	0.172	3.27	0.088	2.58	0.050			17.77	6.61	10.26	1.65
2000	4.456	8.14	0.808	5.73	0.339	4.74	0.209	3.63	0.107	2.87	0.060			19.99	8.37	11.54	2.08
2500	5.570	10.17	1.24	7.17	0.515	5.93	0.321	4.54	0.163					22.21	10.3	12.82	2.55
3000	6.684	12.20	1.76	8.60	0.731	7.11	0.451	5.45	0.232	4.30	0.129	3.46	0.075			16.03	3.94
3500	7.798	14.24	2.38	10.03	0.982	8.30	0.607	6.35	0.312	5.02	0.173	4.04	0.101			19.24	5.59
4000	8.912	16.27	3.08	11.47	1.27	9.48	0.787	7.26	0.401	5.74	0.222	4.62	0.129	3.19	0.052	25.65	9.50
4500	10.03	18.31	3.87	12.90	1.60	10.67	0.990	8.17	0.503	6.46	0.280	5.20	0.162	3.59	0.065	28.87	12.2
5000	11.14	20.35	4.71	14.33	1.95	11.8											

10. OPTIONS

10.1 Remote Electronics Option

Figure 19A shows the configuration and field wiring for the remote electronics option. The remote electronics enclosure contains the input power and relay outputs connectors TBA and the probe/sensor connector TBB. The probe/sensor enclosure contains TBC, a matching terminal to TBA for the probe/sensor field wiring. Connect the field wiring between the probe/sensor enclosure and remote electronics as shown in Figure 19A. Use Figure 19B as a guide to prepare the cable terminations and connections.

IMPORTANT

NOTE THAT THE SHIELDS ARE GROUNDED AT THE REMOTE ELECTRONICS END AND ARE FLOATING (NOT GROUNDED) AT THE PROBE SENSOR END. CONDUIT IS RECOMMENDED FOR ALL WIRING TO THE SWITCH FOR PROTECTION AND RFI-EMI SHIELDING.

Power and relay connections on TBB are identical to those of Figure 9 for electronics in the integral local enclosure.

Recommended cable for standard temperature is 6 conductor/3 twisted and shielded pairs (22 gauge) – with a pvc jacket (Alpha Part No. 6053C or DELTA M Part No. 101567).

Recommended cable for high temperature is 6 conductor/3 twisted pair (22 gauge) with a Teflon jacket (Belden Part No. 88777 of DELTA M Part No. 101539).

10.1 REMOTE ELECTRONICS OPTION (continued)

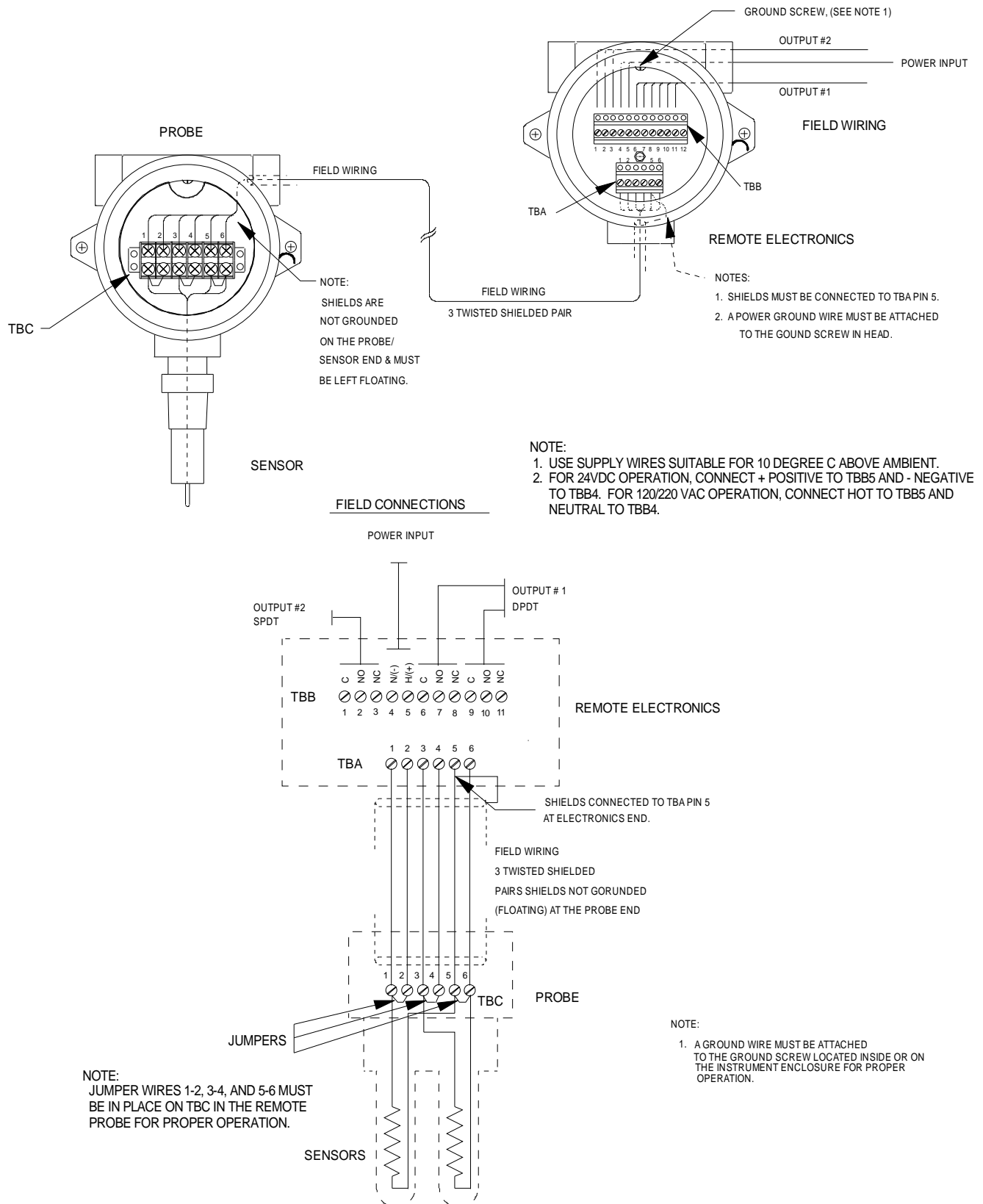
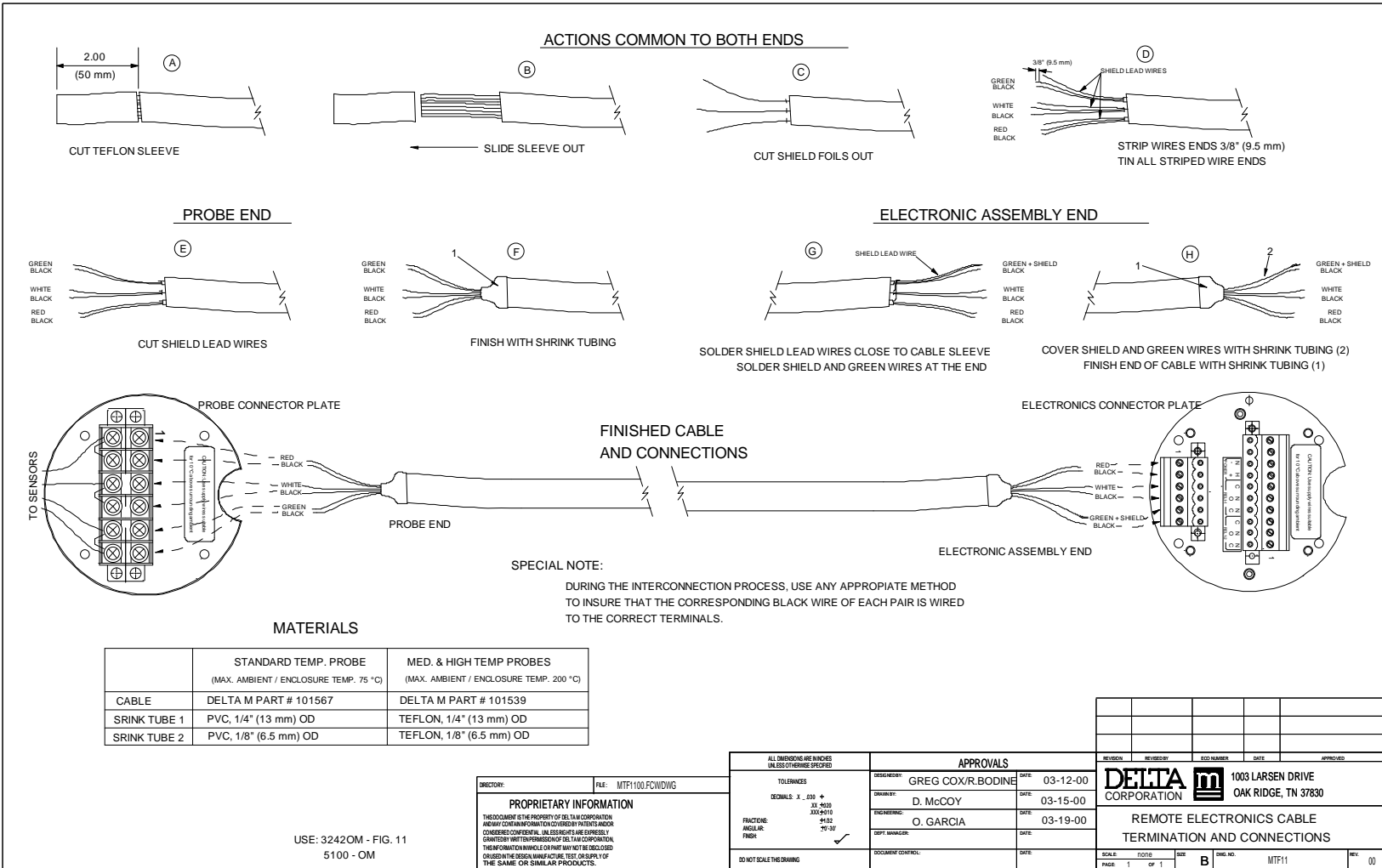

FIGURE 19A VERSA-SWITCH® REMOTE ELECTRONICS OPTION FIELD WIRING DIAGRAM

DRAWING FILE: FIG20A.FCD

FIGURE 19B VERSA-SWITCH® REMOTE ELECTRONICS CABLE TERMINATION AND CONNECTIONS



10.2 Failure alarm option

The failure alarm option of the VS5100 VERSA-SWITCH® consists of a separate electronic circuit board with circuitry that monitors critical circuitry and functions of the VERSA-SWITCH® on a permanent, real time basis. This "watch dog" circuitry has an output alarm trip on channel two if a malfunction occurs in any of the following:

- sensors
- field wiring (remote)
- sensor excitation electronics
- sensing and signal conditioning electronics
- power supply regulator
- electrical power source

In normal operation the channel two relay is activated and three yellow LED's are illuminated indicating an "Alarm Ready" status. If a failure occurs in any of the above components or functions, the failure alarm relay will deactivate and one or more of the yellow LED's will extinguish. The combination of "off" and "on" LED's will provide an indication of the probable malfunction. Table # 5 lists the various combinations. It is helpful in troubleshooting the malfunction. Refer to Section 5.2, Troubleshooting, once the probable cause has been indicated.

Failure Alarm Operational Modes

Normal Operation:

All LED's are illuminated. The failure Alarm relay contacts are closed indicating that the switch is functioning properly.

Failure Modes:

All LED's are OFF indicating a loss of power. The failure alarm relay contacts are open indicating a fault.

Center LED is OFF while all others are illuminated indicating an electronic failure or low power voltage. The relay contact is open, indicating a fault.

Center and right LED's are illuminated indicating that there is a hot sensor failure, electronic failure or hot sensor wire failure. The relay contacts are open, indicating a fault.

Center and left LED's are illuminated indicating there is a hot and cold sensor failure, electronic failure or sensing wire failure. The relay contacts are open, indicating a fault.

Left and right LED's are OFF indicating a cold sensor failure, electronic failure or wiring problem. The relay contacts are open, indicating a fault.

Calibration

1. Remove lid by turning CCW.
2. Ensure the C6 configuration board is installed
3. Apply power to the Model VS5100 (FA) Switch. Allow 10 minutes to warm up.
4. Ensure that the probe is isolated from wind, water or liquid level.
5. Move the Trip Adjust Pot (0-100%) to zero CCW
6. Adjust the Zero Adjust Pot (Left Blue pot) so that the RED LED just illuminates. This is a 25 turn pot. If the GREEN LED is ON, turn the pot CW. If the RED LED is ON turn it CCW
7. Toggle the Zero Adjust Pot back and forth until the switching point is well defined. Leave the RED LED illuminated.
8. Wait a minimum of 30 seconds and repeat steps 6 and 7 until switching point no longer changes.

9. Raise the level of the liquid to be detected until the probe/sensor tips are submerged and wet (covered).
10. Move the Trip Adjust Pot to 100% (fully CW).
11. Adjust the Span Adjust Pot (Right Blue Pot) fully CW (25 turns).
12. Move the SPAN Coarse Adjustment Plug progressively from position A towards position D until the RED LED illuminates. Leave the plug in the socket that will result in the RED LED illumination.
13. Adjust the Span Adjust Pot CCW until the GREEN LED illuminates.
14. Toggle the Span Pot back and forth until the switching point is well defined. Leave the GREEN LED illuminated.
15. Set the Trip Adjust pot back to 80% this will give an even balanced trip response time from wet to dry and dry to wet. The Trip Adjust Pot can be varied to speed up or delay the trip response time for either changes of state depending on application needs.

TABLE 5: FAILURE ALARM LEDS INTERPRETATION AND OUTPUT #2 RELAY STATUS

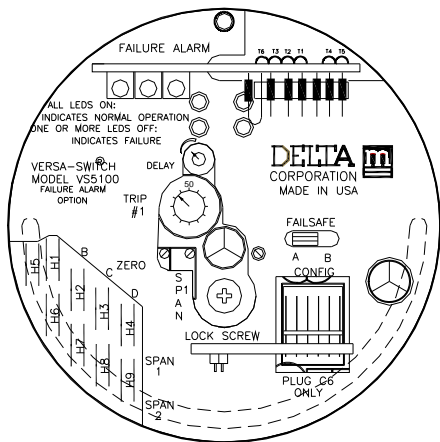

FAILURE MODES

LEDS: OFF ON
 D2 D2
 D4 D4
 D5 D5

PROBABLE CAUSE: 1) POWER OFF

OUTPUT #2: RELAY STATUS: DEACTIVATED

CONTACT STATUS: C NC
 NO

LEDS: OFF ON
 D5 D5
 D2 D2
 D4 D4

PROBABLE CAUSE: 1) HOT & COLD SENSORS FAILURE
 2) HOT & COLD SENSORS CURRENT SOURCES FAILURE
 3) U4B OR U4D FAILURE
 4) SENSING WIRES FAILURE

OUTPUT #2: RELAY STATUS: DEACTIVATED

CONTACT STATUS: C NC
 NO

LEDS: OFF ON
 D4 D4
 D2 D2
 D5 D5

PROBABLE CAUSE: 1) POWER SUPPLY FAILURE, OVER VOLTAGE OR UNDER VOLTAGE
 2) POWER LINE LOW VOLTAGE

OUTPUT #2: RELAY STATUS: DEACTIVATED

CONTACT STATUS: C NC
 NO

LEDS: OFF ON
 D2 D2
 D4 D4
 D5 D5

PROBABLE CAUSE: 1) COLD SENSOR FAILURE
 2) HOT & COLD SENSORS CURRENT SOURCES FAILURE
 3) U4 COMBINED OP AMPS FAILURE
 4) WIRING BETWEEN SENSORS AND ELECTRONICS FAILURE

OUTPUT #2: RELAY STATUS: DEACTIVATED

CONTACT STATUS: C NC
 NO

NORMAL OPERATION

INDICATION: NORMAL OPERATION - FAILURE ALARM READY

LEDS: ON
 D2 D2
 D4 D4
 D5 D5

OUTPUT #2: RELAY STATUS: ACTIVATED

CONTACT STATUS: C NC
 NO

LEDS: OFF ON
 D2 D2
 D4 D4
 D5 D5

PROBABLE CAUSE: 1) HOT SENSOR
 2) HOT SENSOR CURRENT SOURCE
 3) U4A OR U4C FAILURE
 4) HOT SENSOR WIRES FAILURE

OUTPUT #2: RELAY STATUS: DEACTIVATED

CONTACT STATUS: C NC
 NO

This page left blank intentionally.

10.3 Livetap (LT)



Livetap (LT)

Specifications & Operating
Instructions

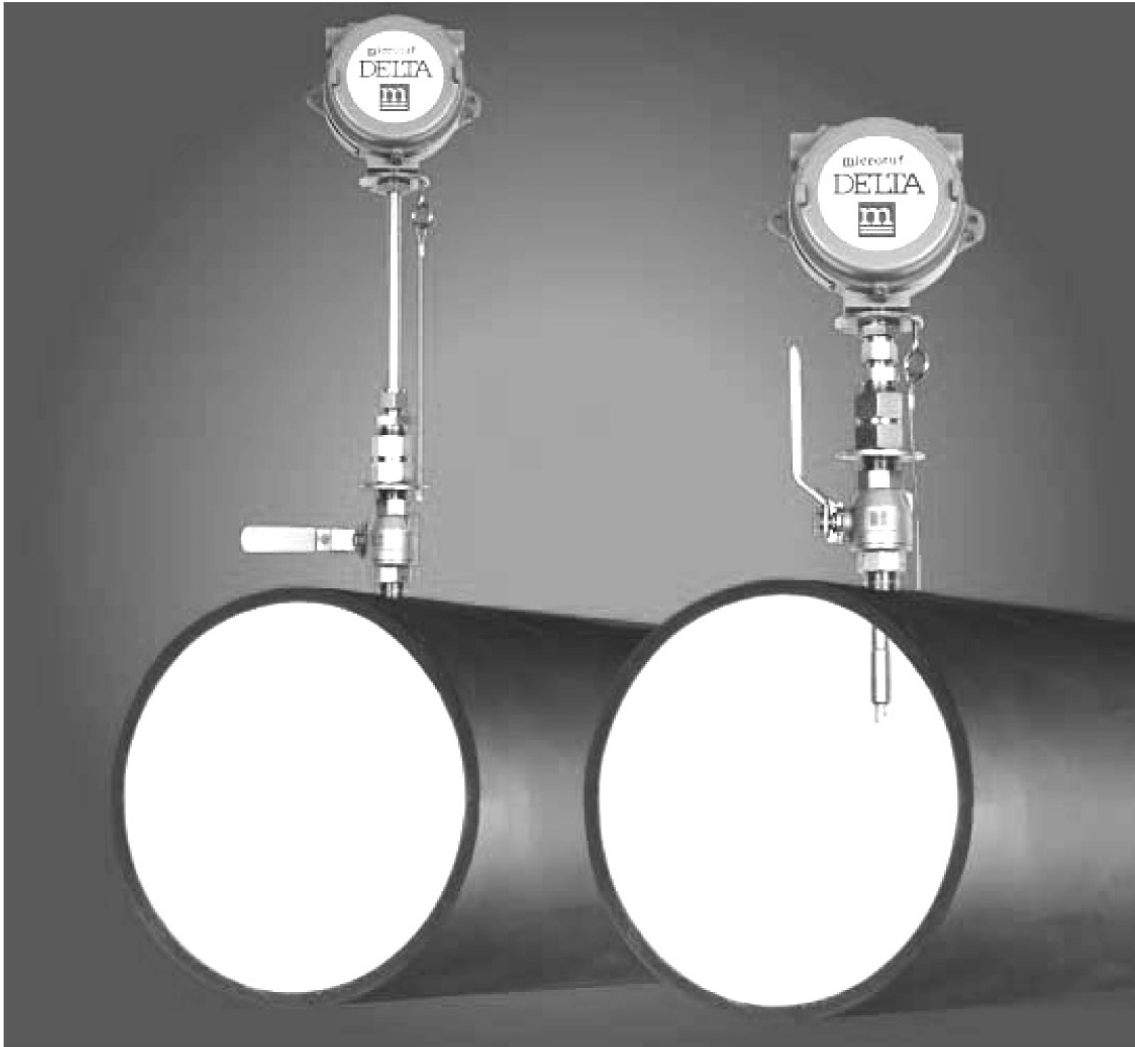

- Allows for the safe insertion and removal of DELTA M switches without interrupting the flow in your pipelines.
- For use with both the VERSA-SWITCH[®] and microtuf[®] line of DELTA M switches.
- External extraction gauge lets you know when the switch is clear of the valve.
- Standard Stainless Steel Construction.
- Operating temperature rating of 390° F. Allows for use in many high temperature applications.
- Dual safety restraint design to aid in the prevention of accidents.
- Live tap may be installed in both tanks and pipes without regard for orientation.
- Operating pressure rating of 300 psig.

DELTA M Corporation - 1003 Larsen Drive - Oak Ridge, Tennessee 37830 - USA - Phone: (865)483-1569 - Fax (865)483-1142 - <http://www.deltamcorp.com>

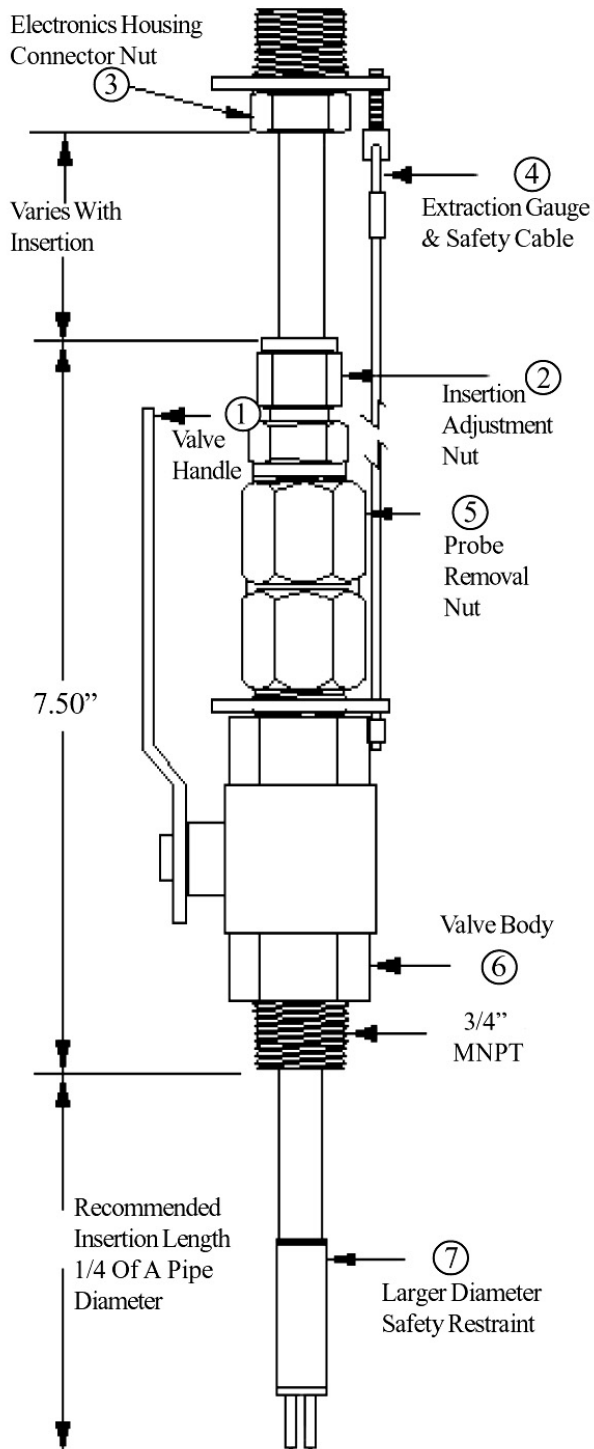

VERSA-SWITCH[®] and microtuf[®] Switch Option

Livetap (LT)

Operating Instructions

Installation

DELTA M's Livetap needs to be installed using industry standard piping practices. Install Livetap using the valve body (6) only to tighten.

Probe Insertion

First the valve handle (1) must be in the open position (handle turned so that it is parallel to the probe).

Second loosen nut (2) so that probe can be pushed into the pipe or tank by putting pressure on the switch head.

Third make sure that nut (3) touches nut (2). This ensures that the probe has been inserted the proper distance.

Fourth tighten nut (2). This will lock the probe in the inserted position.

Probe Removal

First loosen nut (2). This will allow for the removal of the switch from the flow stream by gently pulling on the switch head.

Second make sure that safety cable (4) is taut. This will ensure that the probe is clear of the valve.

Third close valve handle (1) (handle turned so that it is perpendicular to the probe).

Fourth loosen nut (5) completely. This will allow the probe with the larger diameter safety restraint assembly (7) to be removed from the valve assembly.

Form Number (DML 1008.02)

10.4 Variable Insertion (VI)

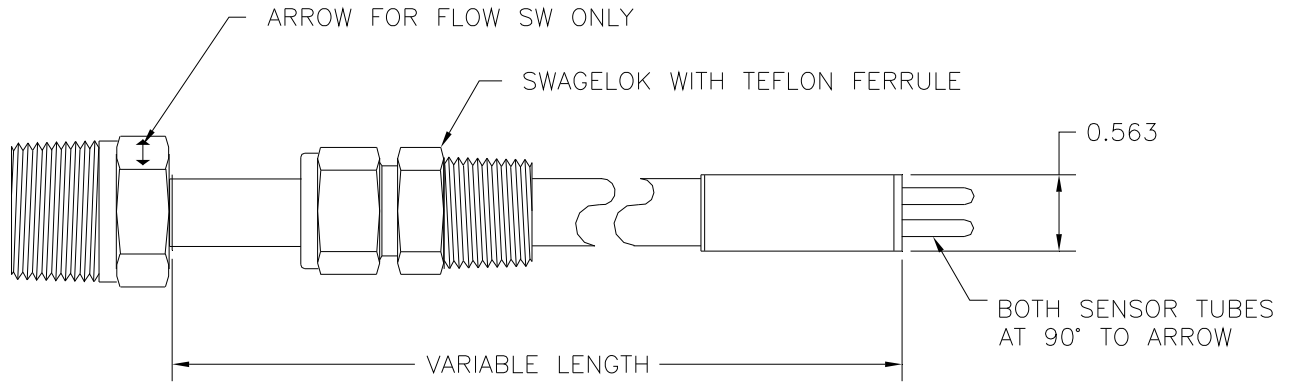

MAX PRESSURE AT TEFLON SEAL IN 10 PSI

SEC104.DWG

10.5 Thermocouple Output (TO) and 10.6 RTD Output(RT)

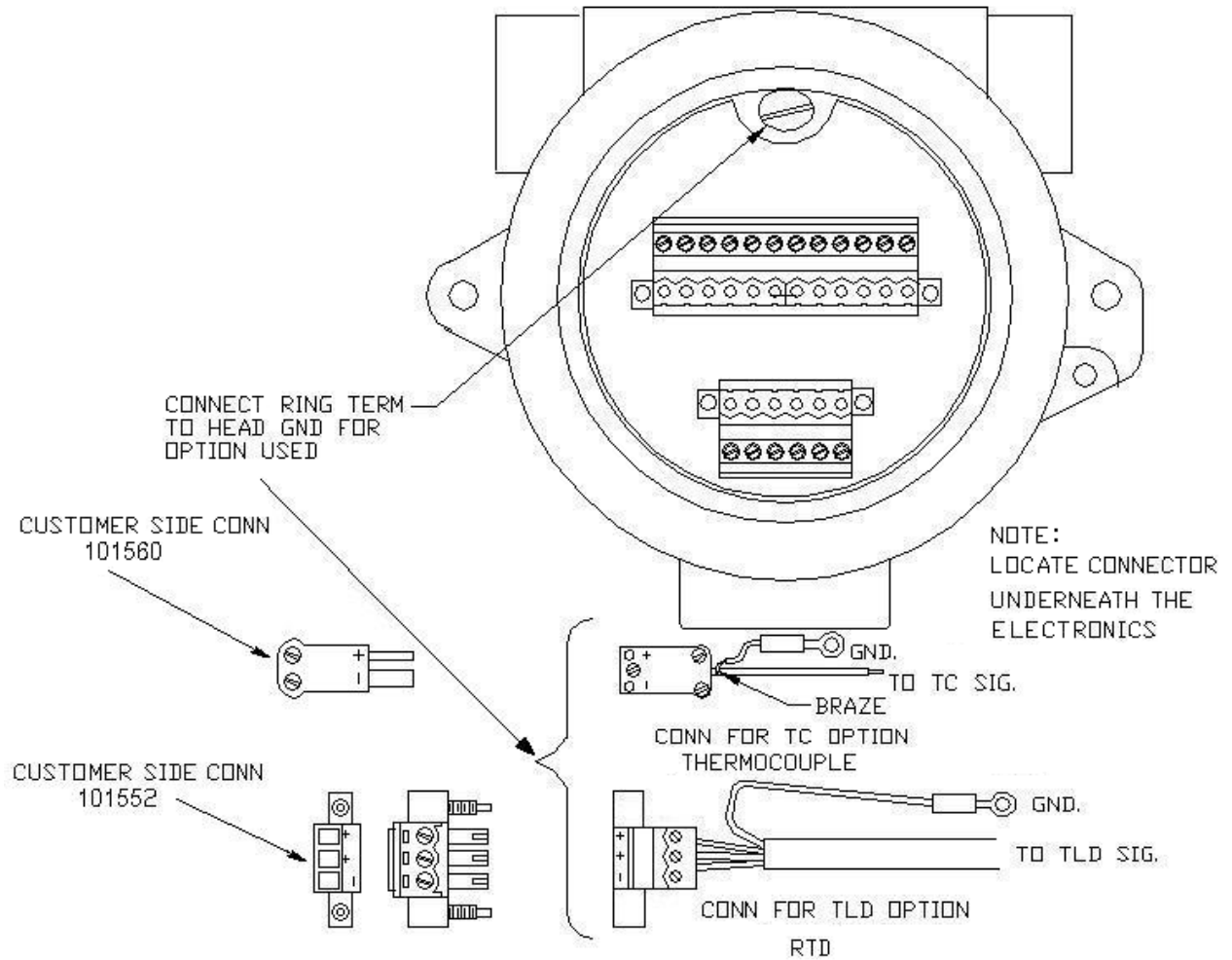

OPTION DRAWING
RT - RTD OUTPUT
TO - THERMOCOUPLE

10.7 Sanitary (3A1)

DELTA **m**
CORPORATION

A
3

Sanitary Switch

Specifications & Operating
Instructions

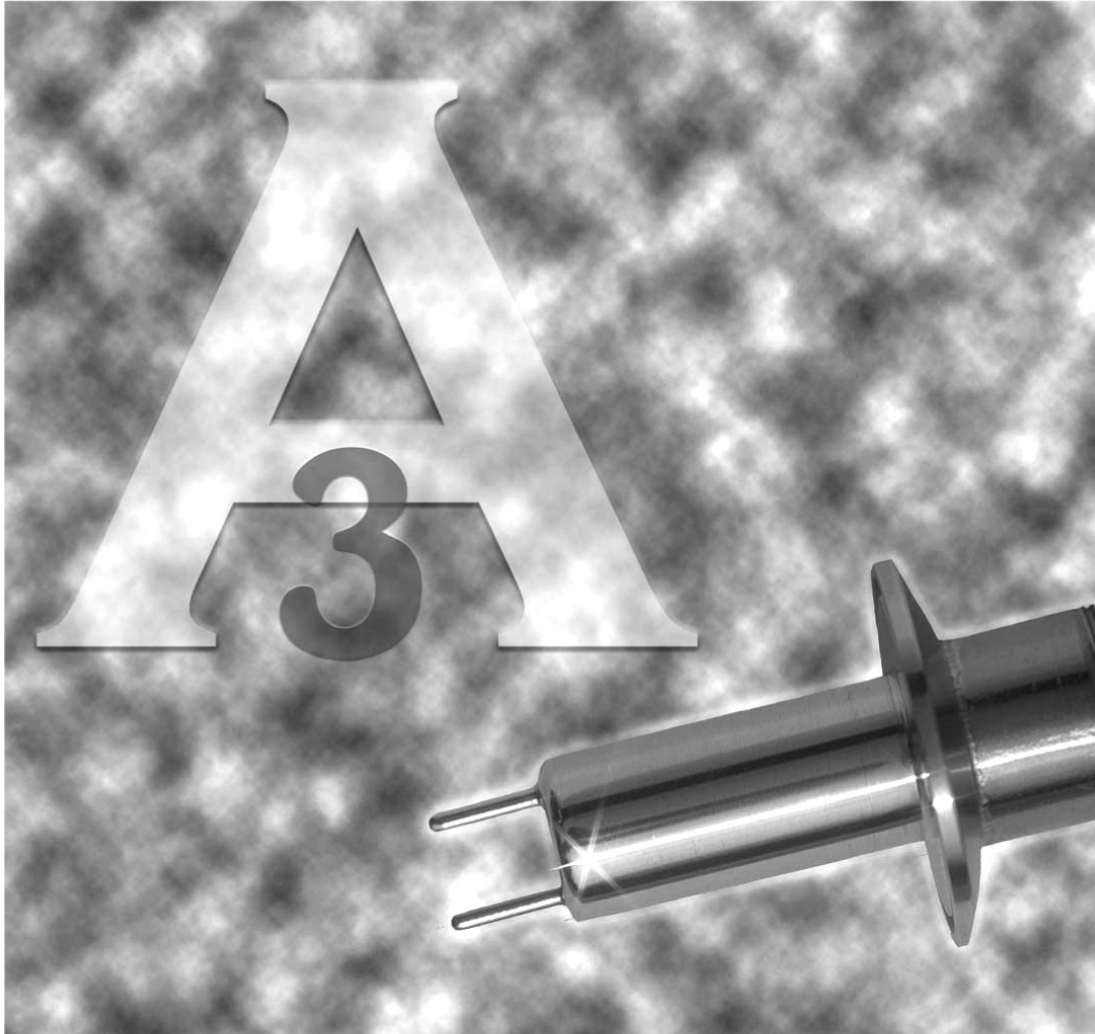

- DELTA M Corporation has received the authority to apply the 3-A symbol to our flow and level switches.
- For use with both the VERSA-SWITCH[®] and microtuf[®] line of DELTA M switches.
- Standard operating temperature range of -100°F to 390°F with options to 850°F.
- Standard Stainless Steel Construction.
- 3-A Authorization No. 950 issued to DELTA M by 3-A Sanitary Standards Symbol Administrative Council
- Designed for use in both food, beverage, and pharmaceutical applications.
- Available with insertion length to suit your specific level or flow application.
- Operating pressure rating of 1500 psig.

DELTA M Corporation - 1003 Larsen Drive - Oak Ridge, Tennessee 37830 - USA - Phone: (865)483-1569 - Fax (865)483-1142 - <http://www.deltamcorp.com>

VERSA-SWITCH[®] & microtuf[®] Switch Option



* Shown Above with Optional Sanitary Tee

Operating Instructions

Installation

DELTA M's Sanitary Switch Option is to be installed using industry standard piping practices. Make sure that you have selected the proper gasket and clamp designed for your pressure, temperature and process fluid.

A 3 Sanitary Switch

SPECIFICATIONS

Sensor Type:

Thermal Differential, Dual RTD Sensors

Process Connection:

Standard 1.5 inch sanitary
Optionally 1.0 inch and larger

Insertion Length:

Standard 2.53 inch
Optionally custom length to suit your specific application.

Operating Temperature Range:

Standard -100°F to 390°F (-70°C to +200°C)

Medium temp to +572°F (+300°C)

High temp to +850°F (+458°C)

Materials of Construction:

Standard all welded 316L series stainless steel with nickel filler.

Operating Pressure Range:

Standard to 1500 psia (102 bar) with the proper clamp and gasket.

Operating Range:

Adjustable flow rate (feet per second - fps), typical: 0.01 to 5.0 fps liquids and 0.1 to 500 fps gases

Response Time:

Sensor response time 0.5 to 10 seconds media dependent

Stability:

Drift < .5% from calibrated setpoint over a range of $\pm 50^\circ$ F. Temperature compensated throughout entire range

Repeatability:

$\pm 1\%$ of setpoint

Form Number (DML1001.02)

DELTA M Corporation - 1003 Larsen Drive - Oak Ridge, Tennessee 37830 - USA - Phone: (865)483-1569 - Fax (865)483-1142 - <http://www.deltamcorp.com>

10.8 SP76 Manifold (S76)

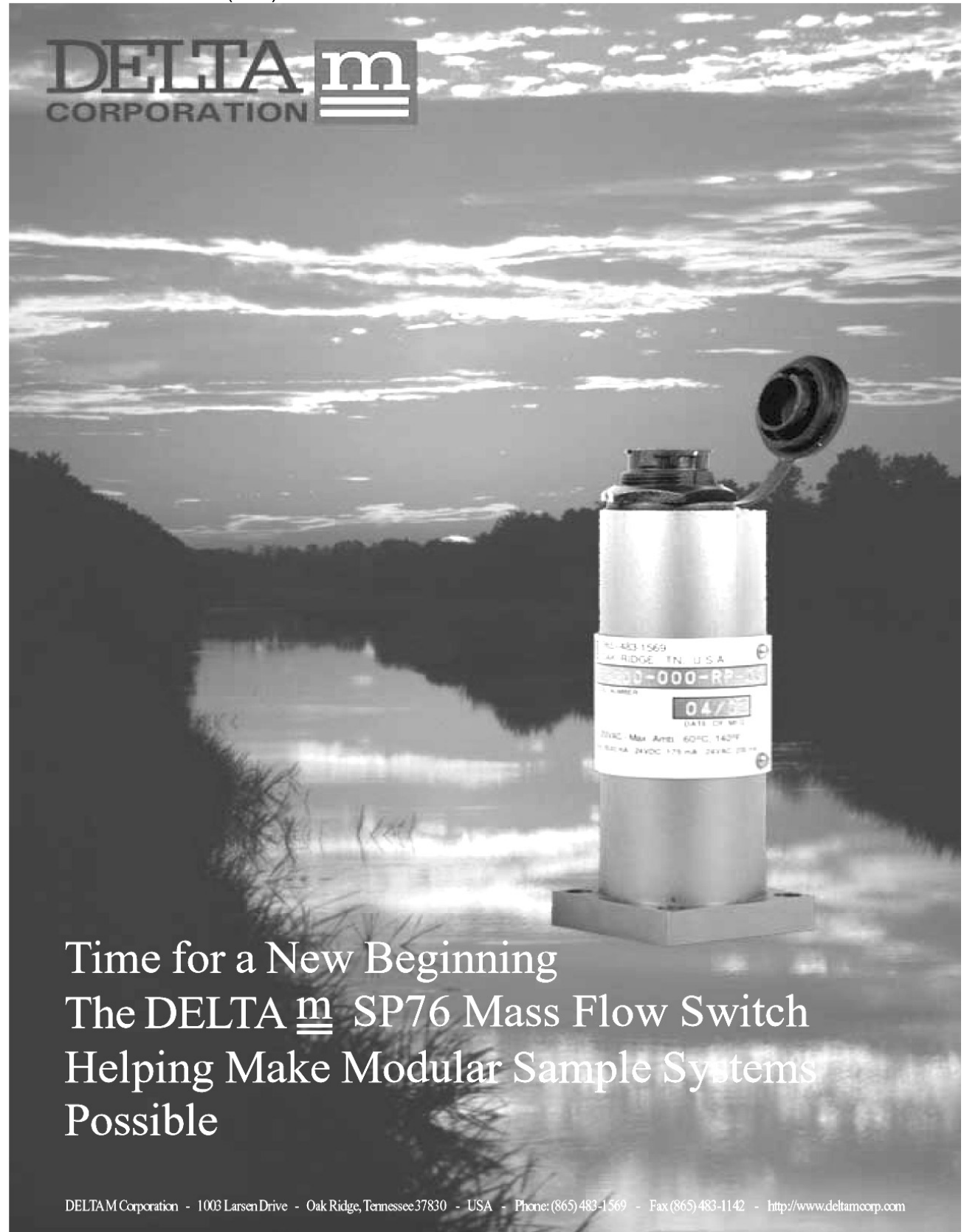

DELTA m
CORPORATION

Time for a New Beginning
The DELTA m SP76 Mass Flow Switch
Helping Make Modular Sample Systems
Possible

DELTA M Corporation - 1003 Larsen Drive - Oak Ridge, Tennessee 37830 - USA - Phone: (865) 483-1569 - Fax: (865) 483-1142 - <http://www.deltamcorp.com>

SP76 Compliant Mass Flow Switch SPECIFICATIONS

Sensor

Type:
Thermal Differential, Dual RTD Sensors

Process Connection:
SP 76 Compliant 1.5 x 1.5 inch

Sensor Dimensions:
Height 4.4 inch
Width 1.5 inch
Length 1.5 inch

Operating Temperature Range:
Standard -100°F to 390°F (-70°C to +200°C)

Materials of Construction:
Standard 316L Series Stainless Steel

Operating Pressure Range:
Standard to 3000 psia (207 bar)

Electronics

Power:
Standard 110VAC Optionally 220VAC, or 24VDC at 3 watts (No heater power required)

Operating Temperature Range:
Standard -40°F to +140°F (-40°C to +60°C)

Outputs:
microtuf®
DPDT Relay contacts rated at 5 amp, 250 VAC with fail safe capability
VERSA-SWITCH®
Independent primary relay DPDT and secondary relay SPDT, contacts rated at 5 amp, 250 VAC with fail safe capability; built in time delay 0 to 300 seconds for each channel

Self-Test:
Integral and automatic during power up

Enclosure:
Explosion proof; NEMA 3, 4, 7, and 9; CSA, FM, UL, CENELEC, and EECS approved

Instrument

Operating Range:
Adjustable flow rate (feet per second - fps), typical: 0.01 to 5.0 fps liquids and 0.1 to 500 fps gases

Response Time:
Sensor response time 0.5 to 10 seconds media dependent

Stability:
Drift < .5% from calibrated setpoint over a range of ±50° F. Temperature compensated throughout entire range

Repeatability:
±1% of setpoint

Approvals:
Intrinsically Safe when used with IS option and proper barriers Class 1 Div. 1 Groups A,B, C, & D

Model Number Selection Guide

Code Model	VS5100 - Dual Channel VERSA-SWITCH
	VS51NX- Dual Channel Non Explosion Proof
	FS51SC - Single Channel Mass Flow Switch
	FS51NX- Single Channel Flow Non Explosion Proof
	FS42CS - CSA Approved Switch
	FS42CN - CENELEC Approved Switch
	FS42NX - Non Explosion Proof Switch
Code - Process Connection	S76 - SP76 Compliant
Code - Sensor Material	S6 - 316L Stainless Steel (std)
	SM - Special Material
Code - Insertion Length	000.00 -000.00 inch (std)
Code - Power Input	FLD - Field Config. (Versa only)
	110 - 110 VAC
	220 - 220 VAC
	24D - 24 VDC
	24A - 24 VAC (Versa only)
Code - Configuration	RE-Remote Electronics
Code - Special Option	QD - Quick Disconnect (Standard)
	XW- X Proof Window
	DS - Double Sided
	FA - Failure Alarm (VS5100 Only)
	RT - RTD Output
	TO-Thermocouple Out
	CA - Additional Cable
	CE - CE Approved
	NP - Pipe Connection
	IS - Intrinsically Safe

FS42NX - S76 -S6 - 000.00-24D-RE-QD Model Number

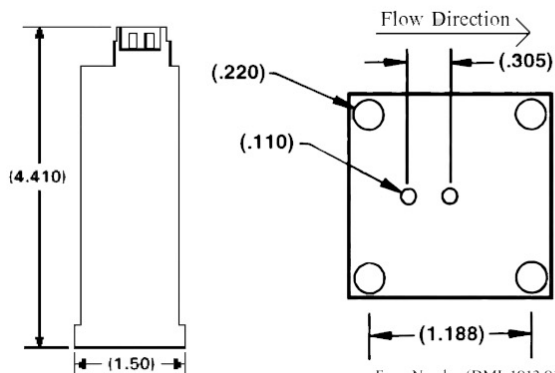

Form Number (DML 1013.01)

10.9 Tank Loading Probe (TLP)

DELTA **m** Truck & Rail Car CORPORATION Loading Sensor



DELTA M has a specially designed sensor for use in loading trucks and railcars. This unit has a quick locking clamp that attaches to the manhole and allows the probe to be adjusted to the desired level inside the tank. These units can be used in hazardous areas and corrosive environments. The use of these sensors has been instrumental in preventing spills caused by accidental over filling and in preventing the time and cost involved in off loading material when a truck has been filled beyond its weight restrictions.

SPECIFICATIONS

Sensor

Type:

Thermal Differential, Dual RTD Sensors

Process Connection:

Automatically latching clamp

Insertion Length:

Standard 32.0 inch

Optionally 12 inch to 96 inches

Operating Temperature Range:

Standard -100°F to 390°F (-70°C to +200°C)

Medium Temperature to +572°F (+300°C)

Materials of Construction:

Standard 316L Series Stainless Steel

Optionally Hastelloy, Monel, Inconel and other exotic materials

Operating Pressure Range:

Standard to 3000 psia (207 bar)

Electronics

Power:

Standard 110VAC Optionally 220VAC, or 24VDC at 3 watts (No heater power required)

Operating Temperature Range:

Standard -40°F to +140°F (-40°C to +60°C)

Outputs:

microtuff®

DPDT Relay contacts rated at 5 amp, 250 VAC with fail safe capability

VERSA-SWITCH®

Independent primary relay DPDT and secondary relay SPDT, contacts rated at 5 amp, 250 VAC with fail safe capability; built in time delay 0 to 300 seconds for each channel

Self-Test:

Integral and automatic during power up

Enclosure:

Explosion proof; NEMA 3, 4X, 7, and 9; CSA, FM, UL, CENELEC, and EECS approved

Instrument

Operating Range:

Switch on level change of .03 inch. Available with insertion lengths from 12 to 96 inches.

Response Time:

Sensor response time 0.1 to 1 second media dependent

Stability:

Drift < .5% from calibrated setpoint over a range of ±50° F. Temperature compensated throughout entire range.

Repeatability:

±1% of setpoint

Approvals:

Optionally CE, CSA,CENELEC

Class 1 Div. 1 Groups B, C, & D when used with explosion proof cable and conduit.

Intrinsically Safe when used with IS option and proper barriers Class 1 Div. 1 Groups A,B, C, & D

Code Model

VS5100 - Dual Channel VERSA-SWITCH

VS51NX- Dual Channel Non Explosion Proof

LS51SC - Single Channel Mass Flow Switch

LS51NX- Single Channel Flow Non Explosion Proof

LS32CS - CSA Approved Switch

LS32CN - CENELEC Approved Switch

LS32NX - Non Explosion Proof Switch

Code - Process Connection

TLP - Truck Loading Probe

Code - Sensor Material

S6 - 316L Stainless Steel (std)

HB - Hastelloy B

HC - Hastelloy C

IO - Inconel 600

MN - Monel

A2 - Alloy 20

SM - Special Material

Code - Insertion Length

32.00 -32.00 inch (std)

00.00 - 12" to 96.00" in .25"

Code - Power Input

FLD - Field Config. (Versa only)

110 - 110 VAC

220 - 220 VAC

24D - 24 VDC

24A - 24 VAC(Versa only)

Code - Configuration

RE-Remote Electronics (std)

RC-Remote Control Unit

Code - SpecialOption

CO- Clamp On (std)

XW- X proof Window

DS - Double Sided

FA - Failure Alarm

(VS5100 Only)

RT - RTD Output

TO-Thermocouple Out

CA - Additional Cable

CE - CE Approved

IS - Intrinsically Safe

(LS32NX only)

XC- X Proof Cable

LS32NX - TLP - S6 - 32.00 - 24D - RE -CO Model Number

Represented In Your Area By

Form Number (DML 1016.00)

10.10 Low Flow Sensor (LFS)



Low Flow Sensor



- Developed for low flow gas and liquid applications where reliability and durability are mandatory
- Very low internal volume so that sample times are very short and sample system response remains quick
- All Welded Stainless Steel Construction
- For use with both the VERSA-SWITCH® and microtuf® line of DELTA M switches
- Standard operating temperature range of -100° F to 390° F
- 1/4 inch FNPT process ports that can easily be adapted to tubing by using standard fittings

SPECIFICATIONS

Sensor

Type:

Thermal Differential, Dual RTD Sensors

Process Connection:

1/4" FNPT (2) Inlet and Outlet

Operating Temperature Range:

Standard -100°F to 390°F (-70°C to +200°C)

Material of Construction:

Standard 316L Series Stainless Steel

Operating Pressure Range:

Standard to 3000 psia (207 bar)

Electronics

Power:

Standard:110VAC, Optionally: 220VAC, 24VDC or 24VAC at 3 watts (No heater power required)

Operating Temperature Range:

Standard -40°F to +140°F (-40°C to +60°C)

Outputs:

microtuf®

DPDT Relay contacts rated at 5 amp, 250 VAC with fail safe capability

VERSA-SWITCH®

Independent primary relay DPDT and secondary relay SPDT, contacts rated at 5 amp, 250 VAC with fail safe capability; built in time delay 0 to 300 seconds for each channel

Self-Test:

Integral and automatic during power up

Enclosure:

Explosion proof; NEMA 3, 4X, 7, and 9; CSA, FM, UL, and EECs approved

Instrument

Operating Range:

.33ccm to 2000ccm in liquid and 30ccm to 200,000ccm in gas

Approvals:

Optionally CE, CSA, Class 1 Div. 1 Groups B, C, & D

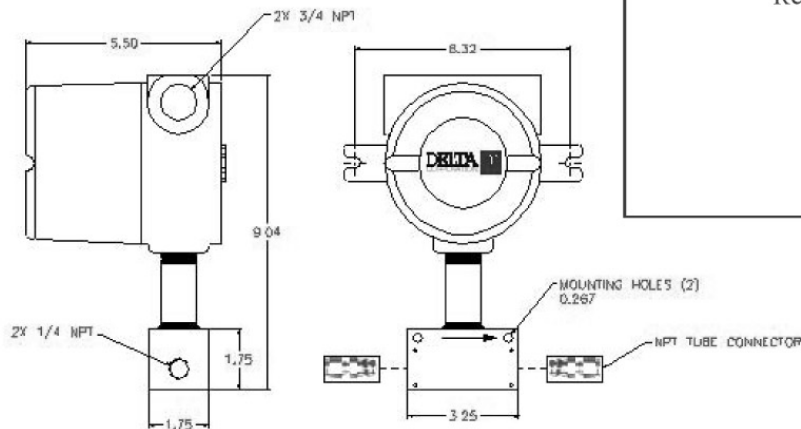

INTERNAL VOLUME= 0.038 in³

Form Number (DML 1018.00)

DELTA M Corporation - 1003 Larsen Drive - Oak Ridge, Tennessee 37830 - USA - Phone: (865) 483-1569 - Fax (865) 483-1142 - <http://www.deltamcorp.com>

Model Number Selection Guide

Code Model

VS5100 - Dual Channel VERSA-SWITCH

VS51NX- Dual Channel Non Explosion Proof

FS51SC - Single Channel Mass Flow Switch

FS51NX- Single Channel Flow Non Explosion Proof

FS42CS - CSA Approved Switch

FS42NX - Non Explosion Proof Switch

Code - Process Connection

LFS - Low Flow Sensor

Code - Sensor Material

S6 - 316L Stainless Steel (std)

Code - Insertion Length

00.00 - None

Code - Power Input

FLD - Field Config. (Versa only)

110 - 110 VAC

220 - 220 VAC

24D - 24 VDC

24A - 24 VAC

Code - Configuration

LE-Local Electronics (std)

RE-Remote Electronics

Code - Special Option

OO - No Special Option

XW- X Proof Window

PC - Potted Cable

FA - Failure Alarm

(VS5100 Only)

RT - RTD Output

TO-Thermocouple Out

CA - Additional Cable

CE - CE Approved

(microtuf® Only)

QD - Quick Disconnect

CB - Calibration req.

FS42CS - LFS - S6 - 00.00 - 110 -LE-00 Model Number

Represented In Your Area By

DELTA CORPORATION

Liquid Level Multi-Point Single Insertion 2 To 6 Points

- Built to suit your specific needs.
- Number of points and location determined by customer.
- Switch points are independent of each other.
- Local or remote electronics.
- Removable, plug in electronics.
- All welded materials of construction 316L Stainless Steel (std).
- Free of all moving parts that can stick, coat or fail.
- Fast response time of .1 to 1 second on wetting, media dependent.
- Switch on level change of .03 inch without concern for changing temperature, density, dielectric constant or chemical composition.
- Self heating sensor design improves repeatability and reliability. No separate heater to fail or slow response time.
- Wide operating temperature range -100°F to +572°F (-70°C to +300°C).
- Temperature compensation circuitry eliminates false switching due to process temperature changes.
- Both the **VERSA-SWITCH**[®] and **microtuf**[®] families of multi-point level switches can provide a solution for your demanding point level applications.

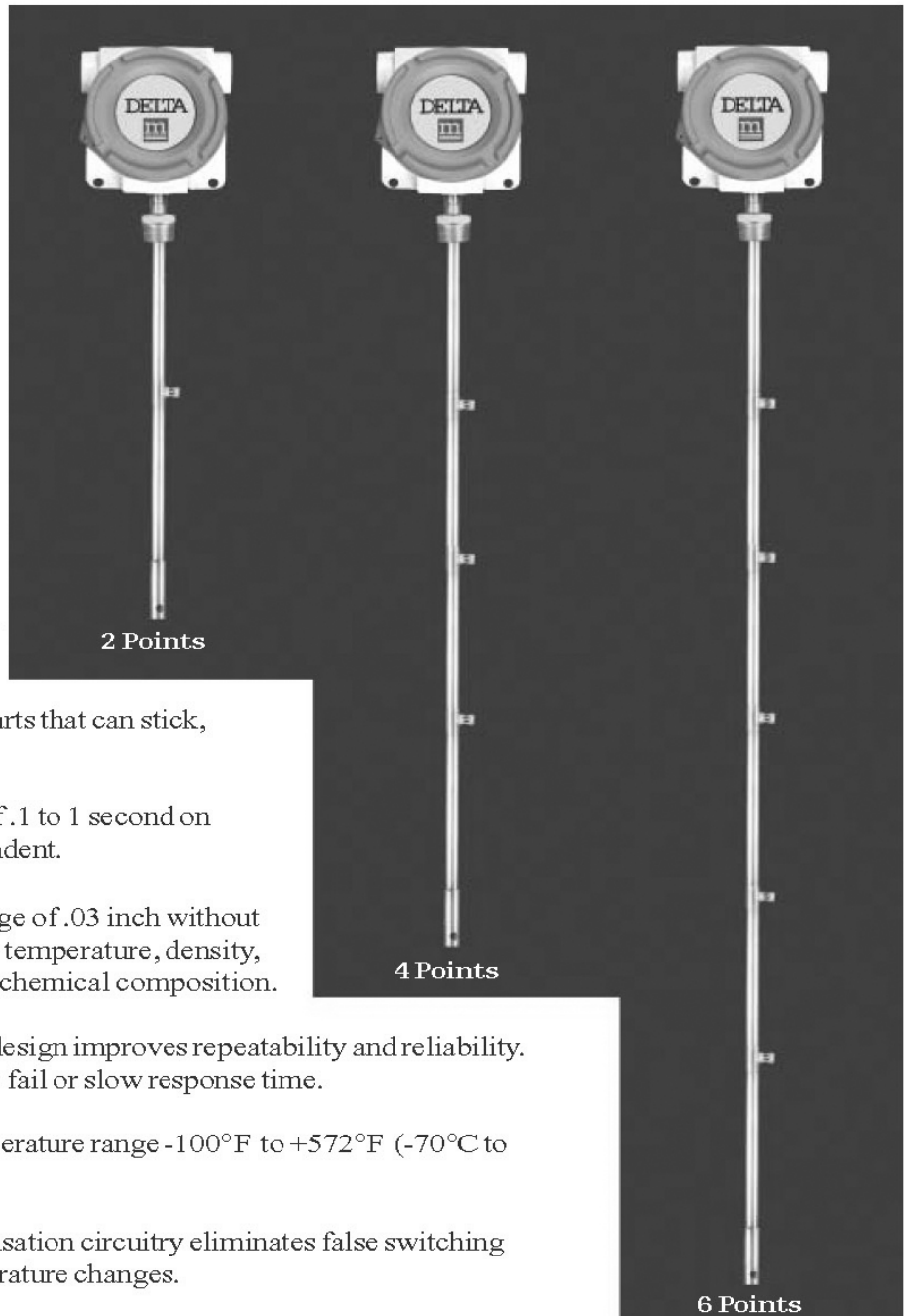

MODEL LM51NX MODEL LM32NX

SPECIFICATIONS

Sensor

Type:

Thermal Differential, dual RTD sensors with no separate heater

Process Connection:

Standard 1.50 inch MNPT
Optionally larger MNPT and flanges

Insertion Length:

Minimum 3.5 inches
Optionally Up to 120.0 inches

Operating Temperature Range:

Standard -100°F to 390°F (-70°C to +200°C)
Medium Temperature to +572°F (+300°C)

Materials of Construction:

Standard 316L Series Stainless Steel (std)

Operating Pressure Range:

Standard to 3000 psia (207 bar)

Electronics

Power:

110VAC, 220 VAC, or 24 VDC at 3 watts (No heater power required)

Operating Temperature Range:

Standard -40°F to +140°F (-40°C to +60°C)
Optionally remote electronics for use in medium temperature environments

Outputs Per Switch Point:

Independent relay DPDT, contacts rated at 5 amp, 250 VAC with ability to set fail safe mode

Self-Test:

Integral and automatic during power up

Enclosure:

Choice of local explosion proof with; NEMA 3, 4, 4X, 7, and 9; CSA, FM, UL, CENELEC, and EECS approvals or non explosion proof local or remote

Instrument

Response Time:

Sensor response time 0.5 to 10 seconds media dependent

Response to Level Change:

Will respond to a level change as small as .03 inch.

Repeatability:

±1% of set point

Model Number Selection Guide

Code - Number of Points

0 - 2 to 6 Points 2.5 inches minimum between points

Code - Model

LM51NX - Dual Channel VERSA-SWITCH®

LM51SC - Single Channel VERSA-SWITCH®

LM32NX - Single Channel microtuf®

Code - Process Connection

150 - 1.5 Inch MNPT (std)

RC1 - Raised Face Flange 150 # 1.5 Inch

RA2 - Raised Face Flange 150 # 2 Inch

RD1 - Raised Face Flange 300 # 1.5 Inch

RB2 - Raised Face Flange 300 # 2 Inch

SPL - Special Process Connection

Code - Sensor Material

S6 - 316L Stainless Steel (std)

SM - Special Material

Code - Insertion Length

000.00 - 3.50" to 120.00"

Code - Power Input

FLD - Field Configurable (VS)

110 - 110 VAC

220 - 220 VAC

24D - 24 VDC

Code - Configuration

LE - Local Electronics (2pt)

RE - Remote Electronics

Code - Special Options

OO - No Special Options

CB - Calibration

EN - Extended Neck

XW - X Proof Window

FA - Failure Alarm (VS)

MT - Med Temp (4pt)

CA - Additional Cable

OE - Optional Enclosure

2-LM-51NX-150 - S6-012.00 - FLD-LE - 00

Notes: (VS) VERSA-SWITCH® only option

(_ pt) Maximum number of points for option

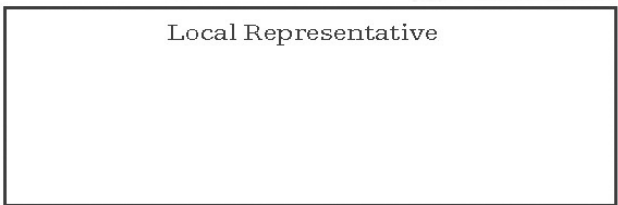
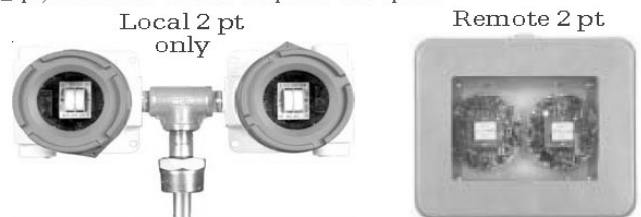

Form Number (DML 1007.03)